

**ANALISIS RISIKO INVESTASI PASANGAN SAHAM SYARIAH  
DENGAN METODE *FRANK COPULA*  
(Studi Kasus : Saham SMGR.JK dan INTP.JK  
periode 01 Januari 2014 sampai 22 April 2015)**

Skripsi

untuk memenuhi sebagian persyaratan  
mencapai derajat Sarjana S-1

Program Studi Matematika



Diajukan oleh :

**Dimas Prabawan Aji Putra**

**11610011**

**PROGRAM STUDI MATEMATIKA  
FAKULTAS SAINS DAN TEKNOLOGI  
UNIVERSITAS ISLAM NEGERI SUNAN KALIJAGA  
YOGYAKARTA  
2015**

## SURAT PERSETUJUAN SKRIPSI/TUGAS AKHIR

Hal : Persetujuan Skripsi  
Lamp : -

Kepada  
Yth. Dekan Fakultas Sains dan Teknologi  
UIN Sunan Kalijaga Yogyakarta  
di Yogyakarta

*Assalamu 'alaikum wr. wb.*

Setelah membaca, meneliti, memberikan petunjuk dan mengoreksi serta mengadakan perbaikan seperlunya, maka kami selaku pembimbing berpendapat bahwa skripsi Saudara:

Nama : Dimas Prabawan Aji Putra  
NIM : 11610011  
Judul Skripsi : Analisis Risiko Investasi Pasangan Saham Syariah dengan metode *Frank Copula* (Studi Kasus : Saham SMGR.JK & INTP.JK Periode 01 Januari 2014 – 22 April 2015)

sudah dapat diajukan kembali kepada Program Studi Matematika Fakultas Sains dan Teknologi UIN Sunan Kalijaga Yogyakarta sebagai salah satu syarat untuk memperoleh gelar Sarjana Strata Satu dalam bidang Matematika.

Dengan ini kami berharap agar skripsi/tugas akhir Saudara tersebut di atas dapat segera dimunaqosyahkan. Atas perhatiannya kami ucapkan terima kasih.

*Wassalamu 'alaikum wr. wb.*

Yogyakarta, 6 Juli 2015

Pembimbing I

Pembimbing II



Palupi Sri Wijayanti, M.Pd.

Mohamad Farhan Quadratullah, M.Sc

NIP.19890615 000000 2 301

NIP.19790922 200801 1 011



**PENGESAHAN SKRIPSI/TUGAS AKHIR**

Nomor : UIN.02/D.ST/PP.01.1/2185/2015

Skrripsi/Tugas Akhir dengan judul : Analisis Risiko Investasi Pasangan Saham Syariah dengan Metode *Frank Copula* (Studi Kasus : Saham SMGR.JK dan INTP.JK Periode 01 Januari 2014 sampai 22 April 2015)

Yang dipersiapkan dan disusun oleh :  
Nama : Dimas Prabawan Aji Putra  
NIM : 11610011  
Telah dimunaqasyahkan pada : 15 Juli 2015  
Nilai Munaqasyah : A / B  
Dan dinyatakan telah diterima oleh Fakultas Sains dan Teknologi UIN Sunan Kalijaga

**TIM MUNAQASYAH :**

Ketua Sidang

Palupi Sri Wijayanti, M.Pd

Penguji I

Moh. Farhan Qudratullah, M.Si  
NIP.19790922 200801 1 011

Penguji II

Dr. Muhammad Wakhid Musthofa, M.Si  
NIP.19800402 200501 1 003

Yogyakarta, 5 Agustus 2015  
UIN Sunan Kalijaga  
Fakultas Sains dan Teknologi  
Dekan

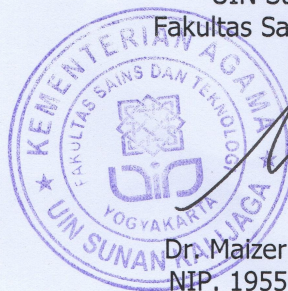

Dr. Maizer Said Nahdi, M.Si  
NIP. 19550427 198403 2 001

## SURAT PERNYATAAN KEASLIAN

Saya yang bertandatangan di bawah ini :

Nama : Dimas Prabawan Aji Putra  
NIM : 11610011  
Jurusan : Matematika  
Fakultas : Sains dan Teknologi UIN Sunan Kalijaga Yogyakarta

menyatakan dengan sesungguhnya bahwa dalam skripsi saya ini **tidak terdapat karya serupa yang diajukan untuk memperoleh gelar kesarjanaan disuatu perguruan tinggi lain** dan skripsi saya ini adalah asli karya saya sendiri dan bukan meniru hasil skripsi karya orang lain.

Yogyakarta, 6 Juli 2015

Yang menyatakan,



Dimas Prabawan A.P.

11610011

## HALAMAN PERSEMBAHAN

*ALLAH SWT*

*My great MOM*

*Mitut Raharjo*

*My strrong FATHER*

*Raharjo*

*My lazy SISTER*

*Mangesti*

*My beautifull BROTHER*

*Arjuna*

*My cmemew*

*Neffy ^^*

## MOTTO

*Semakin sakit pengalamammu semakin kuat kau akan tumbuh*

*My life my rules*

*Imagination is more important than knowledge*

*(Penulis)*



## KATA PENGANTAR

*Assalamu 'alaikum Wr. Wb*

Puji syukur kehadiran Allah SWT karena atas berkat dan rahmat-Nya penulis dapat menyelesaikan skripsi yang berjudul **“ANALISIS RISIKO INVESTASI PASANGAN SAHAM SYARIAH DENGAN METODE *FRANK COPULA* (Studi Kasus : Saham SMGR.JK dan INTP.JK Periode 1 Januari 2014 sampai 22 April 2015)”** dapat terselesaikan. Shalawat dan salam senantiasa dicurahkan kepada Nabi Muhammad SAW, pembawa cahaya kesuksesan dalam menempuh hidup di dunia dan akhirat.

Penelitian ini dalam rangka memenuhi salah satu syarat untuk mencapai gelar S1 pada Fakultas Sains dan Teknologi Universitas Islam Negeri Sunan Kalijaga. Peneliti menyadari bahwa tanpa bantuan dan bimbingan dari berbagai pihak, dari masa perkuliahan sampai pada penyusunan skripsi ini, sangatlah sulit bagi peneliti untuk menyelesaikan skripsi ini. Oleh karena itu, dengan kerendahan hati peneliti mengucapkan rasa terima kasih yang sedalam-dalamnya kepada :

1. Ibu Dr. Maizer Said Nahdi, M.Si selaku Dekan Fakultas Sains dan Teknologi Universitas Islam Negeri Sunan Kalijaga Yogyakarta.
2. Bapak Dr. M. Wakhid Mustofa selaku Ketua Program Studi Matematika Fakultas Sains dan Teknologi Universitas Islam Negeri Sunan Kalijaga Yogyakarta.
3. Ibu Malahayati, S.Si, M.Sc. selaku penasehat akademik yang telah meluangkan waktu untuk memotivasi serta senantiasa memberikan arahan sehingga

skripsi ini dapat terselesaikan.

4. Ibu Palupi Sri Wijayanti, M.Pd. dan bapak M. Farhan Qudratullah, M.Si. selaku pembimbing yang tak pernah lelah memberikan bimbingan dan arahan dalam setiap langkah penyusunan skripsi ini.
5. Bapak, Ibu, dan adik-adikku tercinta yang senantiasa memberikan doa, serta menjadi motivasiku untuk sukses.
6. Teman-teman yang menjadi sumber keceriaan, pembangkit, penumbuh suasana keindahan yang selalu ada di setiap hariku membuka mata.
7. Kepada semua pihak yang tidak dapat saya sebutkan satu per satu, atas doa dan motivasinya yang telah membantu dalam penyusunan skripsi ini.

Akhir kata, saya berharap Allah SWT berkenan membalas segala kebaikan semua pihak yang telah membantu. Semoga skripsi ini membawa manfaat dan dapat membantu memberi suatu informasi. *Aamiin Ya Robbal 'aalamiin*

Yogyakarta, 6 Juli 2015

Yang menyatakan,

Dimas Prabawan A.P.

11610011



## DAFTAR ISI

|   |                                     |
|---|-------------------------------------|
| HALAMAN JUDUL .....                           | i                                   |
| SURAT PERSETUJUAN .....                       | ii                                  |
| HALAMAN PENGESAHAN .....                      | iii                                 |
| SURAT PERNYATAAN KEASLIAN .....               | iv                                  |
| HALAMAN PERSEMBAHAN .....                     | v                                   |
| MOTTO .....                                   | vi                                  |
| KATA PENGANTAR .....                          | vii                                 |
| DAFTAR ISI .....                              | ix                                  |
| DAFTAR GAMBAR .....                           | xiii                                |
| DAFTAR TABEL .....                            | xiv                                 |
| DAFTAR LAMPIRAN .....                         | xv                                  |
| DAFTAR SIMBOL .....                           | xvi                                 |
| ABSTRAK .....                                 | xviii                               |
| <b><u>BAB I</u></b> PENDAHULUAN .....         | 1                                   |
| 1.1. Latar Belakang .....                     | 1                                   |
| 1.2. Batasan Masalah .....                    | 3                                   |
| 1.3. Rumusan Masalah .....                    | 3                                   |
| 1.4. Tujuan Penelitian .....                  | 4                                   |
| 1.5. Manfaat Penelitian .....                 | 5                                   |
| 1.6. Tinjauan Pustaka .....                   | 5                                   |
| 1.7. Sistematika Penulisan .....              | 6                                   |
| <b><u>BAB II</u></b> LANDASAN TEORI .....     | <b>Error! Bookmark not defined.</b> |
| 2.1. Investasi .....                          | <b>Error! Bookmark not defined.</b> |
| 2.2. Saham .....                              | <b>Error! Bookmark not defined.</b> |
| 2.3. <i>Jakarta Islamic Index (JII)</i> ..... | <b>Error! Bookmark not defined.</b> |
| 2.4. <i>Return</i> .....                      | <b>Error! Bookmark not defined.</b> |
| 2.5. Risiko .....                             | <b>Error! Bookmark not defined.</b> |
| 2.6. Data Runtun Waktu .....                  | <b>Error! Bookmark not defined.</b> |

|         |   |                                     |
|---------|---|-------------------------------------|
| 2.7.    | Variabel Acak.....  | <b>Error! Bookmark not defined.</b> |
| 2.8.    | Distribusi Probabilitas .....   | <b>Error! Bookmark not defined.</b> |
| 2.8.1.  | Distribusi Probabilitas Diskrit.....  | <b>Error! Bookmark not defined.</b> |
| 2.8.2.  | Distribusi Probabilitas Kontinu.....  | <b>Error! Bookmark not defined.</b> |
| 2.9.    | Distribusi Normal .....   | <b>Error! Bookmark not defined.</b> |
| 2.10.   | Distibusi <i>Uniform</i> .....  | <b>Error! Bookmark not defined.</b> |
| 2.11.   | Distribusi Gabungan.....  | <b>Error! Bookmark not defined.</b> |
| 2.12.   | Distribusi Marginal .....   | <b>Error! Bookmark not defined.</b> |
| 2.13.   | <i>Generalized Pareto Distribution</i> (GPD) ....                                   | <b>Error! Bookmark not defined.</b> |
| 2.14.   | Stasioneritas .....   | <b>Error! Bookmark not defined.</b> |
| 2.14.1. | Stasioneritas dalam <i>mean</i> .....   | <b>Error! Bookmark not defined.</b> |
| 2.14.2. | Stasioneritas dalam variansi .....  | <b>Error! Bookmark not defined.</b> |
| 2.14.3. | Uji Akar Unit ( <i>Unit Root Test</i> ).....  | <b>Error! Bookmark not defined.</b> |
| 2.15.   | Konsep Dasar Analisis Runtun Waktu.....   | <b>Error! Bookmark not defined.</b> |
| 2.15.1. | <i>Autocorrelation Function</i> (ACF)..   | <b>Error! Bookmark not defined.</b> |
| 2.15.2. | <i>Partial Autocorrelation Function</i> (PACF).                                     | <b>Error! Bookmark not defined.</b> |
| 2.16.   | Proses <i>White Noise</i> .....   | <b>Error! Bookmark not defined.</b> |
| 2.17.   | Model Umum Runtun Waktu .....   | <b>Error! Bookmark not defined.</b> |
| 2.17.1. | Model <i>Autoregressive</i> (AR) .....  | <b>Error! Bookmark not defined.</b> |
| 2.17.2. | Model <i>Moving Average</i> (MA).....   | <b>Error! Bookmark not defined.</b> |
| 2.18.   | Model <i>Autoregressive Moving Average</i> (ARMA) ...                               | <b>Error! Bookmark not defined.</b> |
| 2.19.   | Model <i>Integrated Autoregressive Moving Average</i> (ARIMA) .....                 | <b>Error! Bookmark not defined.</b> |
| 2.20.   | Model <i>Autoregressive Conditional Heterocedasticity</i> (ARCH) .....              | <b>Error! Bookmark not defined.</b> |
| 2.21.   | Model <i>Generalized Autoregressive Conditional Heterocedasticity</i> (GARCH) ..... | <b>Error! Bookmark not defined.</b> |
| 2.22.   | Pengujian Parameter Model .....   | <b>Error! Bookmark not defined.</b> |
| 2.23.   | Pengujian Asumsi Model Klasik.....  | <b>Error! Bookmark not defined.</b> |
| 2.23.1. | Uji Normalitas .....  | <b>Error! Bookmark not defined.</b> |

|  |  |                                     |
|--|--|-------------------------------------|
| 2.23.2.                                | Uji Autokorelasi .....   | <b>Error! Bookmark not defined.</b> |
| 2.23.3.                                | Uji Heterokedastisitas (ARCH)....                                  | <b>Error! Bookmark not defined.</b> |
| 2.24.                                  | Kriteria Pemilihan Model Terbaik .....                             | <b>Error! Bookmark not defined.</b> |
| 2.25.                                  | Korelasi .....   | <b>Error! Bookmark not defined.</b> |
| 2.26.                                  | Depedensi .....  | <b>Error! Bookmark not defined.</b> |
| 2.27.                                  | Teori <i>Copula</i> .....  | <b>Error! Bookmark not defined.</b> |
| 2.28.                                  | <i>Copula</i> dan Sifat-sifatnya.....                              | <b>Error! Bookmark not defined.</b> |
| 2.29.                                  | <i>Copula</i> dan Variabel Acak .....                              | <b>Error! Bookmark not defined.</b> |
| 2.30.                                  | <i>Copula Archimedean</i> .....                                    | <b>Error! Bookmark not defined.</b> |
| 2.31.                                  | <i>Value at Risk</i> (VaR).....                                    | <b>Error! Bookmark not defined.</b> |
| <b>BAB III METODE PENELITIAN .....</b> |  | <b>Error! Bookmark not defined.</b> |
| 3.1.                                   | Jenis Penelitian .....   | <b>Error! Bookmark not defined.</b> |
| 3.2.                                   | Sumber Data Penelitian .....                                       | <b>Error! Bookmark not defined.</b> |
| 3.3.                                   | Metode Pengumpulan Data .....                                      | <b>Error! Bookmark not defined.</b> |
| 3.4.                                   | Variabel Penelitian .....  | <b>Error! Bookmark not defined.</b> |
| 3.5.                                   | Alat Penelitian .....  | <b>Error! Bookmark not defined.</b> |
| 3.6.                                   | Metode Analisis Data .....   | <b>Error! Bookmark not defined.</b> |
| 3.7.                                   | Flow Chart.....  | <b>Error! Bookmark not defined.</b> |
| <b>BAB IV PEMBAHASAN.....</b>          |  | <b>Error! Bookmark not defined.</b> |
| 4.1.                                   | <i>Frank Copula</i> .....  | <b>Error! Bookmark not defined.</b> |
| 4.2.                                   | Estimasi Parameter .....   | <b>Error! Bookmark not defined.</b> |
| 4.2.1.                                 | Kendall's Tau dan Copula.....                                      | <b>Error! Bookmark not defined.</b> |
| 4.2.2.                                 | Estimasi Parameter <i>Frank Copula</i> ...                         | <b>Error! Bookmark not defined.</b> |
| 4.3.                                   | <i>Value at Risk</i> (VaR).....                                    | <b>Error! Bookmark not defined.</b> |
| <b>BAB V STUDI KASUS .....</b>         |  | <b>Error! Bookmark not defined.</b> |
| 5.1.                                   | Pengumpulan Data Harga Penutupan Saham.....                        | <b>Error! Bookmark not defined.</b> |
| 5.2.                                   | Penghitungan nilai <i>return</i> saham.....                        | <b>Error! Bookmark not defined.</b> |
| 5.3.                                   | Memilih Pasangan Saham Melalui Korelasi <i>Kendall's Tau</i> ..... | <b>Error! Bookmark not defined.</b> |
| 5.4.                                   | Uji Normalitas Data .....  | <b>Error! Bookmark not defined.</b> |

|                       |  |                                     |
|-----------------------|--|-------------------------------------|
| 5.5.                  | Uji Normalitas Data ( <i>weekly</i> ).....                                     | <b>Error! Bookmark not defined.</b> |
| 5.6.                  | Plot Data.....   | <b>Error! Bookmark not defined.</b> |
| 5.7.                  | Uji Stasioneritas .....  | <b>Error! Bookmark not defined.</b> |
| 5.8.                  | Pemodelan ARIMA.....   | <b>Error! Bookmark not defined.</b> |
| 5.8.1.                | Identifikasi Model .....   | <b>Error! Bookmark not defined.</b> |
| 5.8.2.                | Estimasi Parameter dari Model .....  | <b>Error! Bookmark not defined.</b> |
| 5.8.3.                | <i>Diagnostic Checking</i> .....   | <b>Error! Bookmark not defined.</b> |
| 5.8.4.                | Pemilihan Model Terbaik.....   | <b>Error! Bookmark not defined.</b> |
| 5.9.                  | Pengujian efek ARCH.....   | <b>Error! Bookmark not defined.</b> |
| 5.10.                 | Periksa Normalitas .....   | <b>Error! Bookmark not defined.</b> |
| 5.11.                 | Pemodelan Frank Copula .....   | <b>Error! Bookmark not defined.</b> |
| 5.11.1.               | <i>Kendall's Tau</i> .....   | <b>Error! Bookmark not defined.</b> |
| 5.11.2.               | Estimasi Parameter <i>Frank Copula</i> .....                                   | <b>Error! Bookmark not defined.</b> |
| 5.11.3.               | Model <i>Frank Copula</i> .....  | <b>Error! Bookmark not defined.</b> |
| 5.12.                 | Perhitungan <i>Value at Risk</i> (VaR) dengan metode <i>Frank Copula</i> ..... | <b>Error! Bookmark not defined.</b> |
| <b>BAB VI PENUTUP</b> | .....  | <b>78</b>                           |
| 6.1.                  | Kesimpulan.....  | <b>78</b>                           |
| 6.2.                  | Saran.....   | <b>79</b>                           |
| DAFTAR PUSTAKA        | .....  | <b>80</b>                           |

## DAFTAR GAMBAR

- Gambar 2.1 Pola data runtun waktu ..... **Error! Bookmark not defined.**
- Gambar 2.2 Ilustrasi distribusi normal ..... **Error! Bookmark not defined.**
- Gambar 2.3 Ilustrasi distribusi *uniform* ..... **Error! Bookmark not defined.**
- Gambar 2.4 Persegi panjang  $Q = a, x \times [b, y]$  ..... **Error! Bookmark not defined.**
- Gambar 2.5 keluarga *archimedean copula* ..... **Error! Bookmark not defined.**
- Gambar 4.1 *Kendall's Tau* keluarga *archimedean copula*... **Error! Bookmark not defined.**
- Gambar 5.1 Histogram *log return* harian saham SMGR.JK dan INTP.JK.... **Error! Bookmark not defined.**
- Gambar 5.2 Histogram *log return* mingguan saham SMGR.JK dan INTP.JK  
**Error! Bookmark not defined.**
- Gambar 5.3 Plot data *log return* saham SMGR.JK dan saham INTP.JK ..... **Error! Bookmark not defined.**
- Gambar 5.4 Plot ACF dan PACF saham SMGR.JK dan INTP.JK..... **Error! Bookmark not defined.**
- Gambar 5.5 QQ-Plot *residual log return* saham SMGR.JK dan INTP.JK .... **Error! Bookmark not defined.**
- Gambar 5.6 Transformasi *residual* saham SMGR.JK dan INTP.JK ..... **Error! Bookmark not defined.**
- Gambar 5.7 Struktur depedensi *frank copula* saham SMGR.JK dan INTP.JK  
**Error! Bookmark not defined.**
- Gambar 5.8 Pergerakan harga saham SMGR.JK dan INTP.JK.. **Error! Bookmark not defined.**
- Gambar 5.9 Probabilitas simulasi *return* saham SMGR.JK dan INTP.JK .... **Error! Bookmark not defined.**

## DAFTAR TABEL

|   |                                     |
|---|-------------------------------------|
| Tabel 1.1 Kajian Pustaka.....   | 6                                   |
| Tabel 2.1 Bentuk transformasi .....   | <b>Error! Bookmark not defined.</b> |
| Tabel 2.3 Kriteria Kekuatan Hubungan Antar Variabel .....                       | <b>Error! Bookmark not defined.</b> |
| Tabel 5.1 Hasil uji normalitas data <i>log return</i> saham SMGR.JK dan INTP.JK | <b>Error! Bookmark not defined.</b> |
| Tabel 5.2 Hasil uji normalitas data <i>log return</i> saham SMGR.JK dan INTP.JK | <b>Error! Bookmark not defined.</b> |
| Tabel 5.3 Hasil uji stasioneritas saham SMGR.JK dan INTP.JK                     | <b>Error! Bookmark not defined.</b> |
| Tabel 5.4 Estimasi parameter model ARIMA data <i>log return</i> saham SMGR.JK   | <b>Error! Bookmark not defined.</b> |
| Tabel 5.5 Estimasi parameter model ARIMA data <i>log return</i> saham INTP.JK   | <b>Error! Bookmark not defined.</b> |
| Tabel 5.6 Pemilihan model ARIMA terbaik saham SMGR.JK dan INTP.JK               | <b>Error! Bookmark not defined.</b> |
| Tabel 5.7 Uji ARCH LM data <i>log- return</i> saham SMGR.JK dan INTP.JK ...     | <b>Error! Bookmark not defined.</b> |
| Tabel 5.8 Hasil perhitungan VaR pasangan saham SMGR.JK dan INTP.JK              | <b>Error! Bookmark not defined.</b> |

## DAFTAR LAMPIRAN

|   |     |
|---|-----|
| <b>Lampiran 1</b> : Data <i>return</i> 30 saham syariah JII.....                              | 83  |
| <b>Lampiran 2</b> : Korelasi <i>Kendall's Tau</i> 30 saham JII .....                          | 124 |
| <b>Lampiran 3</b> : Data <i>Close Price</i> dan <i>return</i> saham SMGR.JK dan INTP.JK ..... | 126 |
| <b>Lampiran 4</b> : Deskriptif, Uji Normalitas, dan Uji Stasioneritas.....                    | 128 |
| <b>Lampiran 5</b> : Estimasi model ARIMA saham SMGR.JK dan INTP.JK .....                      | 130 |
| <b>Lampiran 6</b> : Data Transformasi <i>residual</i> .....                                   | 136 |
| <b>Lampiran 7</b> : <i>Script</i> MATLAB.....   | 138 |

## DAFTAR SIMBOL

|                 |   |
|-----------------|---|
| $E(x)$          | : nilai ekspektasi                                  |
| $\mu$           | : <i>mean</i>                                       |
| $\sigma^2$      | : variansi  |
| $\sigma$        | : standar deviasi                                   |
| $R_t$           | : <i>return</i> harga saham pada periode t          |
| $R_{pt}$        | : <i>return</i> pasangan harga saham pada periode t |
| $P_t$           | : harga saham pada saat t                           |
| $P_{t-1}$       | : harga saham pada saat t-1                         |
| $P$             | : probabilitas                                      |
| $\varepsilon_t$ | : nilai kesalahan ( <i>residual</i> ) pada saat t   |
| $c$             | : nilai konstanta                                   |
| $y_t$           | : variabel y pada saat t                            |
| $\bar{y}$       | : nilai rata-rata ( <i>mean</i> )                   |
| $\lambda$       | : parameter transformasi                            |
| $\beta_p$       | : parameter <i>autoregressive</i> ke-p              |
| $\varrho_q$     | : parameter <i>moving average</i> ke-q              |
| $C$             | : <i>copula</i>                                     |
| $C'$            | : <i>sub-copula</i>                                 |
| $C(u, v)$       | : fungsi copula bivariat                            |
| $K$             | : konkordan   |
| $D$             | : diskordan   |



|             |   |
|-------------|---|
| $S$         | : <i>skewness</i>   |
| $K$         | : <i>kurtosis</i>   |
| $\phi$      | : generator   |
| $\phi^{-1}$ | : invers dari generator $\phi$                              |
| $u$         | : residual saham WIKA.JK yang berdistribusi <i>uniform</i>  |
| $v$         | : residual saham PTPP.JK. yang berdistribusi <i>uniform</i> |
| $\tau$      | : fungsi <i>Kendall's Tau</i>                               |
| $\tau_A$    | : fungsi <i>Kendall's Tau</i> copula <i>Archimedean</i>     |
| $\tau_F$    | : fungsi <i>Kendall's Tau</i> copula <i>Gumbel</i>          |
| $\theta$    | : parameter <i>frank copula</i>                             |
| $H$         | : fungsi distribusi gabungan                                |
| $F$ dan $G$ | : fungsi distribusi marginal                                |
| $\equiv$    | : didefinisikan sebagai                                     |

**ANALISIS RISIKO INVESTASI PASANGAN SAHAM SYARIAH  
DENGAN METODE *FRANK COPULA*  
(Studi Kasus : Saham Syariah SMGR.JK dan INTP.JK  
Periode 01 Januari 2014 – 22 April 2015)**

**Oleh :  
Dimas Prabawan Aji Putra  
11610011**

**ABSTRAK**

Investasi saham menjadikan harta yang dimiliki menjadi lebih produktif dan meningkatkan pertumbuhan ekonomi bagi masyarakat. Investasi saham memiliki risiko dan *return*. Risiko dapat diukur dengan menganalisa data saham menggunakan alat *Value at Risk* (VaR). VaR memiliki asumsi normalitas yang sulit terpenuhi oleh data saham. Oleh karena itu, dikembangkan sebuah metode yaitu metode *frank copula* untuk mengatasi permasalahan tersebut. Metode *frank copula* tidak mengasumsikan data berdistribusi normal dan mampu menangkap depedensi dengan nilai negatif maupun positif dari pasangan saham. Metode *frank copula* dapat digunakan untuk estimasi VaR dengan pendekatan simulasi *monte carlo*.

Data saham yang digunakan adalah data *return* pasangan saham syariah Semen Indonesia Tbk. (SMGR.JK) dan *Indocement* Tunggul Prakasa Tbk. (INTP.JK) pada periode 01 januari 2014 sampai 22 april 2015. Langkah-langkah dalam analisis risiko pasangan saham dengan metode *frank copula*, adalah memodelkan masing-masing data saham, estimasi parameter model *frank copula*, transformasi masing-masing data residual saham, bentuk struktur depedensi *frank copula*, bangkitkan variabel acak dengan model *frank copula*, dan yang terakhir melakukan simulasi *monte carlo* untuk memperoleh nilai VaR.

Berdasarkan langkah analisis diperoleh model *frank copula* dari pasangan saham SMGR.JK dan INTP.JK periode 01 januari 2014 sampai 22 april 2015 adalah  $C(u, v) = -\frac{1}{7.1128} \ln\{1 + ((e^{-7.1128u} - 1)(e^{-7.1128v} - 1)/(e^{-7.1128u} - 1))\}$ , diperoleh bahwa, dengan investasi sebesar Rp.100.000.000,00 menghasilkan perkiraan risiko pada tingkat kepercayaan 90%, 95%, dan 99% secara berturut-turut adalah sebesar Rp.4.936.200,00, Rp.5.744.000,00, dan Rp.7.164.300,00

**Kata kunci :** *Copula, Frank Copula, simulasi monte carlo, Value at Risk (VaR).*

# BAB I PENDAHULUAN

## 1.1. Latar Belakang

Investasi merupakan aktivitas muamalah yang sangat dianjurkan, karena dengan berinvestasi harta yang dimiliki menjadi lebih produktif dan meningkatkan pertumbuhan ekonomi bagi masyarakat. Proses investasi harus dimulai dengan akad yang jelas dan transparan, dengan menghindari hal-hal yang bersifat *maysir* (judi), *gharar* (tidak jelas), dan *riba*, setelah semua hal itu terpenuhi baru dipikirkan aspek pertimbangan rasional (Najib dkk, 2008 : 93). Jenis investasi yang sedang populer saat ini adalah saham. Investasi saham memiliki risiko dan *return*, semakin tinggi risiko semakin tinggi juga keuntungannya. Risiko dapat diukur dengan alat ukur *Value at Risk* (VaR) yang diperoleh dengan menganalisis data saham.

Data saham merupakan data yang diperoleh dari pengamatan harga saham dalam kurun waktu tertentu. Oleh karena itu karakteristik data saham dapat dikategorikan ke dalam data runtun waktu, akan tetapi sebagian data runtun waktu mengandung masalah *Autocorrelation* dan *Heterocedasticity* sehingga harus dimodelkan terlebih dahulu. Pemodelan data runtun waktu yang paling populer dan banyak digunakan adalah model *Autoregressive Integrated Moving Average* (ARIMA) dan model *Generalized Autoregressive Conditional Heterocedasticity* (GARCH) (Makridakis, 1998 : 381). Pemodelan ARIMA-GARCH pada data saham, sering ditemukan permasalahan umum yaitu, data saham sulit untuk berdistribusi normal dan berbentuk *leptokurtic* sehingga perhitungan VaR kurang

tepat. (Kirabo, 2013 : 16). Untuk mengatasi permasalahan tersebut diperkenalkan sebuah alat yaitu *copula*.

Teori *copula* pertama kali dikembangkan oleh Sklar (1959). *Copula* tidak memerlukan asumsi apapun termasuk asumsi distribusi normal yang sulit dipenuhi dari data saham. *Copula* merupakan pemodelan distribusi gabungan (*joint distribution*) yang dapat digunakan untuk mengukur VaR (*Value at Risk*) dengan menggunakan pendekatan simulasi *monte carlo*. *Copula* dapat menangkap struktur dependensi dari distribusi gabungan, oleh karena itu pada penelitian ini akan menggabungkan (memasangkan) dua saham syariah dalam *Jakarta Islamic Index* (JII).

*Copula* mempunyai banyak kelas salah satunya adalah *archimedean copula*, yang mudah digunakan, memiliki banyak variasi, dan fleksibel (Nelsen, 2006 : 109). *Archimedean copula* memiliki beberapa anggota keluarga, yaitu *clayton copula*, *frank copula*, dan *gumbel copula*. *Frank copula* cukup terkenal untuk beberapa alasan yaitu, *frank copula* dapat menyatakan hubungan dependensi dalam positif ataupun negatif, struktur dependensi *frank copula* simetris, dan cakupan jarak dependensi yang diijinkan sangat luas (Pravin K., 2007 : 18).

Berdasarkan latar belakang tersebut, maka digunakan *copula* untuk menganalisis risiko investasi pasangan saham syariah. Dalam penelitian ini dipilih salah satu keluarga dari *archimedean copula* yaitu *frank copula*. Oleh karena itu judul dari penelitian ini adalah “Analisis risiko investasi pasangan saham syariah dengan metode *Frank Copula*”.

## 1.2. Batasan Masalah

Pada penelitian ini terdapat beberapa batasan-batasan yang akan diteliti untuk mempermudah peneliti dalam penelitian, yaitu :

1. Masalah yang dibahas pada penelitian ini dibatasi hanya pada perhitungan risiko pasangan saham SMGR.JK (Semen Indonesia Tbk.) dan INTP.JK (*Indocement* Tunggak Prakasa Tbk.) periode 1 Januari 2014 sampai 22 April 2015 dengan *Frank Copula*.
2. Menghitung estimasi parameter model *Frank Copula* dengan menggunakan pendekatan *Kendall's Tau*.
3. Model *Frank Copula* pada penelitian ini dibatasi pada kasus bivariat.
4. Data yang digunakan adalah data harga penutupan saham SMGR.JK (Semen Indonesia Tbk.) dan saham INTP.JK (*Indocement* Tunggak Prakasa Tbk.) periode 1 Januari 2014 sampai 22 April 2015.
5. *Software* yang digunakan dalam penelitian ini adalah : E-Views 7 dan MATLAB R2013a.

## 1.3. Rumusan Masalah

Berdasarkan latar belakang di atas, dapat dirumuskan permasalahan sebagai berikut :

1. Bagaimana langkah-langkah analisis risiko investasi pasangan saham SMGR.JK (Semen Indonesia Tbk.) dan INTP.JK (*Indocement* Tunggak Prakasa Tbk.) periode 1 Januari 2014 sampai 22 April 2015, dengan menggunakan metode *frank copula*?

2. Bagaimana bentuk model *frank copula* untuk mengukur besar risiko investasi pasangan saham SMGR.JK (Semen Indonesia Tbk.) dan INTP.JK (*Indocement* Tunggak Prakasa Tbk.) periode 1 Januari 2014 sampai 22 April 2015?
3. Berapa besar risiko investasi pada pasangan saham SMGR.JK (Semen Indonesia Tbk.) dan INTP.JK (*Indocement* Tunggak Prakasa Tbk.) periode 1 Januari 2014 sampai 22 April 2015, menggunakan metode *frank copula*?

#### **1.4. Tujuan Penelitian**

Berdasarkan rumusan masalah di atas, penelitian ini bertujuan untuk :

1. Mengetahui langkah-langkah analisis risiko investasi pasangan saham SMGR.JK (Semen Indonesia Tbk.) dan INTP.JK (*Indocement* Tunggak Prakasa Tbk.) periode 1 Januari 2014 sampai 22 April 2015, dengan menggunakan metode *frank copula*.
2. Mengetahui bentuk model *frank copula* untuk mengukur besar risiko investasi pada pasangan saham SMGR.JK (Semen Indonesia Tbk.) dan INTP.JK (*Indocement* Tunggak Prakasa Tbk.) periode 1 Januari 2014 sampai 22 April 2015.
3. Mengetahui besar risiko investasi pada pasangan saham SMGR.JK (Semen Indonesia Tbk.) dan INTP.JK (*Indocement* Tunggak Prakasa Tbk.) periode 1 Januari 2014 sampai 22 April 2015 menggunakan metode *frank copula*.

### 1.5. Manfaat Penelitian

1. Bagi penulis, untuk lebih memahami penerapan ilmu statistika dalam bidang keuangan khususnya investasi dalam saham syariah serta menambah wawasan ilmu pengetahuan yang lebih luas.
2. Bagi bidang matematika, menambah serta memperkaya wawasan serta referensi mengenai penerapan model *Frank Copula* dalam bidang keuangan khususnya investasi saham.
3. Bagi investor, memberikan informasi para investor dalam mempertimbangkan pengambilan keputusan berinvestasi, sehingga dapat meminimalisir adanya risiko.

### 1.6. Tinjauan Pustaka

Tinjauan pustaka penelitian ini terdiri dari beberapa karya ilmiah lain, buku, dan situs internet sebagai referensi pelengkap untuk menunjang kelengkapan penelitian. Adapun beberapa penelitian yang relevan dengan tema yang diambil oleh peneliti, yaitu :

1. Jurnal Novella Putri Iriani, Muhammad Sjahid Akbar, Dan Haryono (2013) yang berjudul "*Estimasi Value at Risk (VaR) pada portofolio saham dengan Copula Clayton*". Pada jurnal ini telah dijelaskan langkah-langkah dalam mengestimasi *Value at Risk* (VaR) dengan *copula*, yaitu setelah dipeoleh model GARCH (1,1) dari masing-masing saham dapat ditemukan model *residual* GARCH (1,1) dengan metode *copula*.
2. Jurnal M. Mahfoud (2012) yang berjudul "*Bivariate Archimedean Copulas : An Application to Stock Market Indices*". Pada penelitian ini diaplikasikan

pada nilai indeks saham Dax-30 Jerman dan Indeks saham CAC-40 Prancis. Penelitian ini menggunakan pemodelan ARMA-GARCH dengan distribusi student-t yang selanjutnya digunakan untuk pemodelan *copula Archimedean*.

3. Jurnal Ngoga Kirabo Bob (2013) yang berjudul “*Value at Risk Estimation. A GARCH-Copula-EVT Approach*”. Pada penelitian ini dijelaskan secara umum tentang estimasi VaR dengan *copula*.

Tabel 1.1 Kajian Pustaka

| No. | Nama Peneliti   | Judul  | Metode                       | Objek  |
|-----|---|--|------------------------------|--|
| 1   | Novella Putri Iriani, Muhammad Sjahid Akbar, Dan Haryono (2013) | Estimasi <i>Value at Risk</i> (VaR) pada portofolio saham dengan <i>Copula</i>   | VaR ( <i>Copula-GARCH</i> )  | INDF, TLKM, GGRM, BBRI, ASII                   |
| 2   | M. Mahfoud (2012)   | <i>Bivariate Archimedean Copula : An Application to two Stock Market Indices</i> | <i>Copula Archimedean</i>    | Indeks Dax-30 Jerman dan indeks CAC-40 Prancis |
| 3   | Ngoga Kirabo Bob (2013)   | <i>Value at Risk Estimation. A GARCH-Copula-EVT Approach</i>                     | VaR-GARCH-EVT- <i>Copula</i> | DAX, IBEX 35, FTSE MIB, dan CAC 40             |

### 1.7. Sistematika Penulisan

Penelitian ini ditulis dengan beberapa bab yang berisikan sub-sub yang telah disusun sedemikian rupa untuk memudahkan pembaca untuk memahami isi tulisan dalam penelitian ini. Adapun Sistematika penulisan Penelitian ini, yaitu :



1. BAB I PENDAHULUAN

Berisi latar belakang permasalahan, perumusan masalah, rumusan masalah, tujuan penelitian, manfaat penelitian, tinjauan pustaka, dan sistematika penulisan.

2. BAB II LANDASAN TEORI

Berisi tentang suatu tinjauan yang merupakan uraian teori dari semua hal yang diperlukan dalam pembahasan analisis risiko investasi saham syariah dengan metode *frank copula*.

3. BAB III METODE PENELITIAN

Berisi berbagai penjelasan mengenai proses pelaksanaan penelitian ini. Mulai dari jenis penelitian, sumber penelitian, metode pengumpulan data, variabel penelitian, alat penelitian, metode analisis data, dan flow chart.

4. BAB IV PEMBAHASAN

Berisi tentang pembahasan mengenai analisis risiko investasi saham syariah dengan metode *frank copula*.

5. BAB V STUDI KASUS

Berisi tentang penerapan dan aplikasi analisis risiko investasi saham syariah dengan metode *frank copula* pada pasangan saham SMGR.JK dan INTP.JK serta memberikan interpretasi terhadap hasil yang diperoleh.

6. BAB VI KESIMPULAN DAN SARAN

Berisi tentang suatu kesimpulan dari seluruh pembahasan permasalahan yang ada dan pemecahan masalah serta saran-saran yang berkaitan dengan penelitian berikutnya.

## BAB VI PENUTUP

### 6.1. Kesimpulan

Berdasarkan hasil studi literatur dan studi kasus yang telah dilakukan pada bab-bab sebelumnya, dapat disimpulkan sebagai berikut :

1. Terdapat beberapa langkah dalam analisis risiko investasi pasangan saham syariah dengan metode *frank copula*, yaitu mengumpulkan data penutupan 30 saham syariah yang tergabung dalam JII periode 1 Januari sampai 22 April 2015, menghitung nilai *return*, menghitung korelasi antar saham, memilih pasangan saham dengan korelasi kuat, menguji stasioneritas, menguji normalitas, jika tidak berdistribusi normal ubah periode saham ke mingguan atau bulanan, pemodelan ARIMA-GARCH, pemodelan *frank copula*, dan yang terakhir menghitung nilai VaR dengan pendekatan simulasi *Monte-Carlo*.
2. Setelah proses estimasi menggunakan pendekatan *Kendall's Tau* diperoleh model *frank copula* yang akan digunakan untuk membangkitkan variabel acak untuk simulasi, sebagai berikut :

$$C(u, v) = -\frac{1}{7.1128} \ln \left\{ 1 + \frac{(e^{-7.1128u} - 1)(e^{-7.1128v} - 1)}{(e^{-7.1128u} - 1)} \right\}$$

3. Risiko yang diperoleh dari analisis risiko pasangan saham SMGR.JK dan INTJ.JK dengan metode *frank copula* pada tingkat kepercayaan 90%, 95%, dan 99% secara berturut-turut adalah sebesar Rp.4.936.200,00, Rp.5.744.000,00, dan Rp.7.164.300,00

## 6.2. Saran

Berdasarkan hasil penelitian yang menjelaskan tentang analisis risiko pada pasangan saham syariah dengan menggunakan metode *frank copula*. Saran yang dapat disampaikan peneliti adalah :

- a. Nilai VaR dengan metode *frank copula* pada penelitian ini diharapkan mampu menjadi pertimbangan para investor dalam berinvestasi saham, sehingga dapat meminimalkan kerugian.
- b. Melanjutkan objek penelitian yang lebih dari sepasang saham syariah.
- c. Memperluas pembahasan mengenai pemodelan menggunakan *frank copula* pada jenis data lain seperti data pengeluaran-pendapatan, data klimatologi, dan lainnya.
- d. Memperluas penggunaan teori *copula* dalam perhitungan VaR dengan jenis *copula* lain seperti *studen-t copula*, *gaussian copula*, *clayton copula*, dan lainnya.

Demikian saran yang dapat peneliti sampaikan, semoga bermanfaat bagi para investor dalam berinvestasi saham, dan membantu para peneliti lain dalam pembelajaran mengenai teori *copula* dalam analisis risiko untuk melanjutkan dan mengembangkan penelitian ini menjadi lebih baik.

## DAFTAR PUSTAKA

- Ang, R. 1997. *Buku Pintar Pasar Modal Indonesia*. Media Staff Indonesia. Jakarta.
- Bain, L.J. dan Engelhardt, M. 1992. *Introduction to Probability and Mathematical Statistics*. PWS-KENT Publishing Company. California.
- Bandi dan Hartono, J. 2000. *Perilaku Reaksi Harga dan Volume Perdagangan Saham Terhadap Pengumuman Dividen*. *Jurnal Riset Akuntansi Indonesia*, Vol. 3, No. 2.
- Bob, N.K. 2013. *Value at Risk Estimation. A GARCH-EVT-Copula Approach*. Stockholms University. Stockholm.
- Boedijoewono, N. 2012. *Pengantar Statistika Ekonomi dan Bisnis*. Sekolah Tinggi Ilmu Manajemen YKPN.
- Cherubini, U. dan Luciano, E. 2001. *Value at Risk trade-off and capital allocation with copulas*. *Economic Notes*, vol 30, hal 235-256.
- Cherubini, W., Luciano, W. dan Vecchiato, W. 2004. *Copula methods in finance*. John Wiley dan sons, inc.
- Embrechts, P., McNeil, A., and Straumann, D. 2002. *Correlation and dependence in risk management : Properties and pitfalls*. Dalam : M. A. H. Dempster (ed.) : *Risk Management : Value at Risk and Beyond*. Cambridge University. Cambridge, hal 176-223.
- Engle, R. F. 2002. *Dynamic conditional correlation – a simple class of multivariate GARCH*. *Journal of Business and Economics Statistics*, vol 20, hal 339-350

- Frank, M. J. 1979. *On the simultaneous associativity of  $F(x,y)$  and  $x+y-F(x,y)$ . *Aequationes Math*, vol 19, hal 194-226*
- Genest, C. dan Rivest, L. 1993. *Statistical inference procedures for bivariate archimedean copulas. Journal of the American Statistical Association*, vol 88, hal 1034-1043.
- Genest, C. dan MacKay, J. 1986. *The Joy of Copulas : Bivariate Distributions with Uniform Marginals, The American Statistician*, vol 40, hal 280-283
- Hadi, Y.L. dan Irham .F. 2009. *Teori Portofolio dan Analisis investasi Teori dan Soal Jawab*. Alfabeta. Bandung.
- Jogiyanto. 2013. *Teori Portofolio dan Analisis Investasi*. BPFE-Yogyakarta. Yogyakarta.
- Mahfoud, M. 2012. *Bivariate archimedean copulas : an application to two stock market indices*. Vrije Universiteit Amsterdam. Amsterdam.
- Nelsen, R. B. 2006. *An Introduction to Copulas*. 2<sup>nd</sup> edition. Springer. New York.
- Palaro, H. P. dan Hotta, L.K. 2006. *Using Conditional Copula to Estimate Value at Risk. Journal of Data Science*, vol 4, hal 93-115
- Qudratullah, M. F. 2009. *Pengantar Statistik Matematik*. Handout Kuliah Program Studi Matematika Fakultas Sains dan Teknologi UIN Sunankalijaga. Yogyakarta.
- Qudratullah, M. F. 2012. *Statistika*. SUKA-Press UIN Sunan Kalijaga. Yogyakarta
- Rosadi, D. 2006. *Pengantar Analisis Data Runtun Waktu dengan Eviews 4.0*. FMIPA-UGM. Yogyakarta.
- Rosadi, D. 2012. *Ekonometri dan Analisis Runtun Waktu Terapan dengan Eviews*. C.V Andi Offset. Yogyakarta.

Sofyan, Y. dan dkk. 2011. *Regresi dan Korelasi dalam Genggaman Anda*. Salemba Empat. Jakarta.

Trivedi, P.K. dan Zimmer, D. M. 2007. *Copula Modeling : An Introduction for Practioners*. Now Publishers Inc., Hanover.

Widarjono, A. 2013. *Ekonometrika Pengantar dan Aplikasinya*. UPP STIM YKPN. Yogyakarta.

Winarno, W. W. 2007. *Analisis Ekonometrika dan Statistika dengan Eviews*. SekolahTinggi Ilmu Manajemen YKPN.

<http://finance.yahoo.com>

**Lampiran 1 : Data return 30 saham syariah JII**

a. 10 saham pertama

| Date      | AAJI     | ADRO     | AKRA     | ANTM     | ASRI     | ASII     | BMTR     | BSDE     | CPIN     | ICBP     |
|-----------|----------|----------|----------|----------|----------|----------|----------|----------|----------|----------|
| 1/1/2014  |          |          |          |          |          |          |          |          |          |          |
| 1/2/2014  | -0.01809 | -0.02791 | 0.0226   | -0.00922 | 0.056512 | 0.021819 | 0        | 0.02299  | 0.043485 | 0.024214 |
| 1/3/2014  | -0.04991 | -0.04832 | 0        | -0.03774 | -0.02222 | -0.0292  | -0.00528 | -0.02299 | -0.03611 | -0.02421 |
| 1/6/2014  | -0.06269 | -0.08252 | -0.00898 | -0.03423 | -0.03429 | 0.014706 | -0.02681 | -0.0315  | -0.0059  | -0.00738 |
| 1/7/2014  | -0.02413 | -0.05526 | -0.00339 | 0        | -0.0117  | -0.00366 | -0.03035 | -0.03252 | -0.02395 | -0.00247 |
| 1/8/2014  | 0.058708 | 0.065958 | 0.00564  | 0.004963 | 0.052704 | -0.00367 | 0.027626 | 0.044452 | 0.022473 | -0.00248 |
| 1/9/2014  | -0.01325 | 0.005305 | 0.003369 | -0.00496 | -0.00897 | -0.00368 | -0.00273 | 0.003945 | 0.020529 | -0.00998 |
| 1/10/2014 | -0.05246 | -0.00531 | 0.013363 | -0.02519 | 0.031045 | -0.0037  | 0.002729 | 0.075794 | 0.030024 | 0.002503 |
| 1/13/2014 | -0.00823 | 0.015831 | 0.049633 | 0.010152 | 0.083731 | 0.036368 | 0.013532 | 0.107184 | 0.069368 | 0.014889 |
| 1/14/2014 | 0        | 0        | 0        | 0        | 0        | 0        | 0        | 0        | 0        | 0        |
| 1/15/2014 | -0.01667 | -0.00525 | 0        | 0        | -0.00402 | 0.041964 | 0.008032 | -0.02322 | 0.032323 | 0.057432 |
| 1/16/2014 | 0.005984 | 0.025975 | -0.02559 | 0.029853 | 0.037591 | 0        | 0.015873 | -0.03761 | 0.001271 | 0.009259 |
| 1/17/2014 | -0.00359 | 0        | 0.011809 | -0.01482 | 0.009662 | -0.05274 | 0.002621 | 0.013841 | -0.0051  | 0.006889 |
| 1/20/2014 | 0.03876  | 0        | -0.00965 | 0.024571 | 0.009569 | -0.01455 | 0.013004 | 0        | -0.00128 | 0.004566 |
| 1/21/2014 | 0.009174 | 0.005115 | -0.00216 | 0.047402 | 0.028171 | -0.01105 | 0        | 0.04041  | 0.003829 | 0.011325 |
| 1/22/2014 | 0.006826 | 0.044895 | -0.01086 | -0.0093  | -0.03774 | 0.00738  | -0.00259 | -0.00662 | 0.0264   | 0.04406  |
| 1/23/2014 | 0.040005 | 0        | -0.02992 | -0.02364 | 0.009569 | 0        | 0        | -0.02013 | -0.02259 | -0.0262  |
| 1/24/2014 | -0.00875 | 0.014528 | 0.005609 | -0.0048  | -0.02899 | -0.04128 | -0.03964 | -0.02401 | -0.01406 | -0.00889 |
| 1/27/2014 | -0.06821 | -0.07485 | -0.02721 | -0.02927 | -0.02985 | -0.01934 | -0.0301  | -0.07197 | -0.00646 | -0.03175 |
| 1/28/2014 | 0.008202 | -0.03158 | -0.03748 | -0.00496 | 0.01005  | -0.00391 | 0.016529 | 0.029414 | 0.035627 | -0.01626 |
| 1/29/2014 | 0.006977 | 0.021165 | 0.051174 | 0.004963 | 0.039221 | 0.007813 | 0.013569 | 0.056353 | 0.018576 | 0.048009 |
| 1/30/2014 | -0.00465 | -0.00525 | -0.00227 | 0.019608 | -0.01942 | 0        | -0.0027  | -0.01379 | 0.014617 | -0.01802 |

| Date      | AALI     | ADRO     | AKRA     | ANTM     | ASRI     | ASII     | BMTR     | BSDE     | CPIN     | ICBP     |
|-----------|----------|----------|----------|----------|----------|----------|----------|----------|----------|----------|
| 1/31/2014 | 0        | 0        | 0        | 0        | 0        | 0        | 0        | 0        | 0        | 0        |
| 2/3/2014  | 0.008116 | -0.04302 | 0        | -0.00976 | 0.009756 | -0.01174 | -0.0274  | 0        | -0.02572 | -0.02532 |
| 2/4/2014  | -0.01395 | -0.01662 | -0.00684 | -0.01482 | -0.01961 | -0.01587 | -0.01964 | -0.01399 | -0.01752 | 0.004651 |
| 2/5/2014  | 0.002339 | 0.011111 | -0.01964 | -0.00499 | 0.009852 | 0.019803 | -0.00568 | 0.010508 | -0.01399 | 0.018391 |
| 2/6/2014  | 0.027652 | 0.00551  | -0.02004 | 0        | 0.047856 | 0.003914 | 0.030858 | 0.0443   | 0.003834 | 0.011325 |
| 2/7/2014  | 0.006795 | -0.00551 | 0.020036 | 0.00995  | 0.036701 | 0.019343 | 0.013718 | 0.026317 | 0.020203 | 0.004494 |
| 2/10/2014 | 0.010107 | 0.00551  | 0.035534 | 0.004938 | -0.0274  | -0.00384 | -0.01096 | -0.00325 | -0.04082 | -0.00449 |
| 2/11/2014 | 0.03297  | 0.03774  | 0.014534 | 0.024332 | 0.054067 | 0.011472 | -0.0083  | 0.019355 | 0.014221 | -0.00451 |
| 2/12/2014 | 0.016086 | -0.00531 | -0.00111 | -0.00482 | 0        | 0.011342 | 0.016529 | -0.01286 | 0.010217 | -0.00909 |
| 2/13/2014 | -0.01501 | -0.00533 | -0.00334 | -0.01951 | -0.0177  | 0        | -0.01099 | 0.006452 | -0.00254 | -0.00229 |
| 2/14/2014 | 0.002157 | 0.010638 | 0.003339 | 0        | 0.0177   | 0.007491 | 0.021859 | 0        | 0.006349 | -0.00459 |
| 2/17/2014 | -0.01302 | 0.031253 | 0.013245 | 0.019513 | 0.034486 | 0.018485 | 0.03714  | 0.01278  | 0.015076 | -0.00692 |
| 2/18/2014 | 0.013015 | -0.02073 | 0.004376 | 0.023867 | -0.01709 | -0.00367 | 0.023167 | -0.016   | -0.0025  | -0.0093  |
| 2/19/2014 | 0.027632 | -0.00525 | -0.02319 | 0        | 0        | 0.021819 | 0.064061 | -0.00323 | 0        | 0.009302 |
| 2/20/2014 | -0.0042  | 0.025975 | 0.013319 | -0.01425 | -0.0262  | -0.00722 | 0.002384 | 0.006452 | -0.00125 | -0.00232 |
| 2/21/2014 | -0.01058 | -0.00514 | 0.008782 | 0.009524 | 0.051736 | 0.010811 | 0.004751 | 0.015949 | 0.013673 | 0.011534 |
| 2/24/2014 | 0.012685 | 0        | 0.003273 | -0.00475 | 0        | -0.02909 | -0.00713 | -0.01274 | 0.029199 | 0.027151 |
| 2/25/2014 | -0.0021  | -0.03142 | -0.00985 | -0.01439 | -0.01695 | -0.01113 | -0.00719 | -0.01942 | 0.003591 | 0.004454 |
| 2/26/2014 | 0.003153 | -0.00533 | 0        | 0        | -0.03479 | -0.02264 | 0.019048 | -0.04683 | -0.01323 | -0.03161 |
| 2/27/2014 | 0.055116 | 0.015915 | 0.012029 | 0.009615 | 0.026202 | 0.022642 | 0.014052 | 0.036979 | 0.016807 | 0.009132 |
| 2/28/2014 | 0.012827 | 0.046281 | -0.00873 | -0.0048  | -0.00866 | 0.036634 | 0.016148 | 0.013115 | 0.008299 | 0.015784 |
| 3/3/2014  | -0.00393 | -0.01519 | 0.008734 | 0        | -0.01754 | -0.02182 | -0.02549 | -0.01642 | -0.01547 | -0.00448 |
| 3/4/2014  | -0.00197 | 0.035091 | 0.025752 | 0        | 0.026202 | 0.00367  | 0.007018 | 0.013158 | -0.00843 | -0.01814 |
| 3/5/2014  | 0.066755 | 0.004914 | 0.012632 | 0.03774  | 0.008584 | 0.028883 | 0.011588 | 0.006515 | 0.010824 | 0.002286 |
| 3/6/2014  | 0.018282 | 0        | -0.0063  | 0.045257 | 0.033617 | 0        | 0.036203 | 0.022473 | -0.00359 | -0.00229 |



| Date      | AALI     | ADRO     | AKRA     | ANTM     | ASRI     | ASII     | BMTR     | BSDE     | CPIN     | ICBP     |
|-----------|----------|----------|----------|----------|----------|----------|----------|----------|----------|----------|
| 3/7/2014  | -0.00091 | -0.00491 | -0.00105 | 0        | 0        | -0.00357 | 0.064539 | 0.028171 | 0.007177 | -0.00229 |
| 3/10/2014 | 0.011717 | -0.01489 | 0.010482 | -0.02691 | -0.01667 | 0.038534 | 0        | 0.01227  | 0.001191 | -0.0023  |
| 3/11/2014 | -0.00269 | -0.03563 | -0.00733 | 0.013544 | 0.041158 | -0.00344 | 0.016529 | 0.021117 | 0.00119  | 0.011429 |
| 3/12/2014 | -0.01357 | -0.02094 | -0.01802 | -0.0181  | -0.0081  | -0.00345 | -0.01861 | 0        | -0.00357 | 0        |
| 3/13/2014 | -0.0428  | 0.026111 | -0.00536 | 0.009091 | 0        | 0.006897 | 0        | -0.00299 | 0.002384 | 0.00227  |
| 3/14/2014 | -0.00859 | 0        | 0.027573 | 0        | 0.032003 | 0.06968  | -0.01472 | 0.011905 | 0.02353  | 0.00678  |
| 3/17/2014 | 0.002872 | 0.010257 | 0.054948 | -0.00454 | 0.038615 | 0.015899 | 0.010538 | 0.011765 | 0.011561 | 0.004494 |
| 3/18/2014 | -0.00383 | -0.00512 | -0.00496 | 0.022473 | -0.0076  | -0.0288  | 0.008351 | -0.01473 | -0.01272 | -0.02727 |
| 3/19/2014 | 0.014293 | 0.025318 | -0.03031 | 0.047731 | 0.007605 | 0.022473 | 0.032723 | 0.0118   | -0.02475 | -0.00231 |
| 3/20/2014 | -0.02007 | -0.04082 | -0.00927 | -0.0433  | -0.04652 | -0.04215 | -0.0348  | -0.05114 | -0.03275 | -0.00231 |
| 3/21/2014 | 0.007692 | 0.030772 | 0.009274 | 0.004415 | 0.007905 | -0.02685 | 0.002081 | 0.033387 | 0.019537 | 0.016074 |
| 3/24/2014 | 0.008584 | -0.01527 | -0.03337 | 0.017468 | 0        | -0.01026 | 0.022611 | 0.002981 | 0.016787 | -0.07323 |
| 3/25/2014 | -0.05465 | 0.005115 | 0.017867 | -0.0087  | -0.01587 | -0.00344 | -0.01846 | 0.002972 | -0.01076 | -0.0198  |
| 3/26/2014 | 0.018878 | -0.00512 | 0.007265 | 0        | -0.00803 | 0.006873 | 0.006192 | 0        | -0.01697 | 0.004988 |
| 3/27/2014 | 0        | -0.00514 | -0.00207 | -0.00877 | 0        | -0.00687 | -0.01869 | -0.00595 | -0.0235  | 0.009901 |
| 3/28/2014 | 0.023347 | 0.010257 | 0.00207  | 0        | -0.04116 | 0.017094 | -0.01478 | -0.02417 | 0        | -0.00494 |
| 3/31/2014 | 0        | 0        | 0        | 0        | 0        | 0        | 0        | 0        | 0        | 0        |
| 4/1/2014  | 0.006708 | 0.005089 | 0.048445 | 0.008772 | 0.041158 | 0.039872 | 0.008475 | 0.030123 | 0.038065 | -0.00248 |
| 4/2/2014  | -0.01443 | -0.00509 | 0        | -0.00438 | 0.008032 | 0.006494 | 0.006309 | -0.00894 | -0.00969 | -0.00747 |
| 4/3/2014  | -0.0176  | 0.005089 | -0.02899 | 0.013072 | 0        | 0.009662 | -0.01054 | -0.003   | -0.00244 | 0.004988 |
| 4/4/2014  | 0        | -0.01535 | -0.01122 | -0.0087  | -0.01613 | 0        | -0.01065 | -0.01513 | -0.01971 | -0.00499 |
| 4/7/2014  | 0.013712 | 0.010257 | 0.011219 | -0.01319 | 0.016129 | 0.025318 | 0.006403 | 0.003044 | 0.046181 | 0.007472 |
| 4/8/2014  | 0.021175 | -0.01026 | -0.0061  | -0.00443 | -0.00803 | 0.00312  | -0.02151 | 0.003035 | 0.009456 | -0.00747 |
| 4/9/2014  | 0        | 0        | 0        | 0        | 0        | 0        | 0        | 0        | 0        | 0        |
| 4/10/2014 | 0.001903 | -0.01558 | -0.03849 | -0.02703 | -0.12893 | -0.06433 | -0.02867 | -0.09198 | -0.0335  | -0.00753 |



| Date      | AALI     | ADRO     | AKRA     | ANTM     | ASRI     | ASII     | BMTR     | BSDE     | CPIN     | ICBP     |
|-----------|----------|----------|----------|----------|----------|----------|----------|----------|----------|----------|
| 5/16/2014 | 0.006926 | 0.008065 | -0.01497 | -0.03226 | -0.0093  | 0.013115 | -0.00881 | 0        | 0.015114 | 0.002424 |
| 5/19/2014 | 0.005164 | 0.023811 | -0.01739 | -0.01653 | -0.0381  | 0.003252 | -0.02011 | -0.04474 | 0        | -0.00973 |
| 5/20/2014 | -0.05741 | 0.019418 | -0.04027 | -0.00418 | -0.03558 | -0.02632 | -0.01135 | -0.00327 | -0.03692 | -0.02475 |
| 5/21/2014 | -0.02578 | -0.01161 | 0.009091 | -0.00419 | 0.006018 | 0        | 0.006826 | 0.022691 | -0.01174 | 0.007491 |
| 5/22/2014 | 0.003724 | 0.011606 | 0.00564  | 0.04919  | 0.00995  | 0.013245 | -0.00455 | 0.019048 | 0.022064 | -0.00749 |
| 5/23/2014 | 0.003711 | 0.003839 | -0.00225 | -0.00803 | -0.00995 | -0.01325 | -0.02071 | -0.00631 | 0.008946 | 0.022306 |
| 5/26/2014 | -0.00557 | 0        | 0.001127 | -0.01626 | -0.00602 | -0.00669 | 0        | -0.01274 | 0.008866 | -0.00245 |
| 5/27/2014 | 0        | 0        | 0        | 0        | 0        | 0        | 0        | 0        | 0        | 0        |
| 5/28/2014 | 0.03477  | -0.01156 | 0.004494 | 0.008163 | 0.006018 | 0        | -0.02591 | 0.028438 | 0.007538 | 0.00978  |
| 5/29/2014 | 0        | 0        | 0        | 0        | 0        | 0        | 0        | 0        | 0        | 0        |
| 5/30/2014 | -0.01723 | -0.0517  | -0.07808 | -0.02469 | 0        | -0.05165 | -0.02171 | 0.00311  | -0.05664 | -0.00733 |
| 6/2/2014  | -0.01661 | 0.036076 | 0.041549 | -0.02105 | -0.0141  | 0.02098  | -0.01722 | -0.03476 | 0.006601 | -0.01233 |
| 6/3/2014  | -0.00093 | 0.003929 | 0.013857 | 0.021053 | 0.002026 | 0        | 0.012331 | -0.00645 | 0.002628 | 0        |
| 6/4/2014  | -0.00186 | 0.003914 | 0.005718 | -0.00837 | -0.00203 | -0.00694 | 0.014599 | 0.019231 | 0        | 0.012331 |
| 6/5/2014  | 0.002795 | 0        | -0.00916 | 0.004193 | -0.00407 | -0.00349 | 0.00722  | 0.006329 | 0.007843 | -0.00985 |
| 6/6/2014  | -0.00093 | 0.030772 | -0.01157 | -0.01263 | -0.00613 | 0.006969 | 0        | 0.009419 | 0        | 0        |
| 6/9/2014  | -0.0226  | -0.03077 | -0.00818 | -0.03011 | -0.04185 | 0.003466 | -0.01206 | -0.01893 | -0.02238 | -0.00745 |
| 6/10/2014 | 0.015123 | 0.015504 | 0.031198 | 0.004357 | 0        | 0.023933 | 0.014458 | 0.006349 | 0.014541 | 0.017306 |
| 6/11/2014 | 0        | 0.019048 | 0.028044 | 0.012959 | 0.021142 | 0.016751 | 0.035256 | 0.009449 | 0.032282 | 0        |
| 6/12/2014 | -0.00943 | -0.0424  | 0.006615 | -0.02609 | -0.0084  | -0.01002 | 0.013762 | -0.00945 | 0.00127  | 0        |
| 6/13/2014 | 0.002837 | 0.007843 | 0.012015 | 0.004396 | -0.01488 | -0.00673 | -0.01607 | -0.00317 | -0.01149 | 0.002448 |
| 6/16/2014 | 0.00471  | -0.04392 | -0.00109 | 0        | -0.01728 | -0.02048 | 0.002312 | 0        | -0.00773 | -0.02225 |
| 6/17/2014 | 0.015851 | 0.047818 | -0.01093 | 0.013072 | 0.002176 | -0.00345 | -0.00695 | 0.00317  | 0.006447 | 0        |
| 6/18/2014 | 0.004615 | -0.01569 | 0.006572 | 0        | -0.01976 | -0.00694 | 0.00464  | -0.00635 | 0.001285 | 0        |
| 6/19/2014 | -0.00554 | -0.02806 | -0.0154  | -0.01307 | -0.02925 | -0.00349 | -0.02105 | -0.02908 | -0.00903 | 0.00995  |

| Date      | AALI     | ADRO     | AKRA     | ANTM     | ASRI     | ASII     | BMTR     | BSDE     | CPIN     | ICBP     |
|-----------|----------|----------|----------|----------|----------|----------|----------|----------|----------|----------|
| 6/20/2014 | 0.014706 | -0.03727 | -0.02242 | -0.01325 | 0.046831 | 0        | -0.00712 | 0.025891 | 0.010309 | 0        |
| 6/23/2014 | 0        | -0.02564 | 0.005653 | -0.00445 | -0.02426 | 0.010435 | -0.00717 | -0.03247 | -0.0142  | -0.01245 |
| 6/24/2014 | 0.035846 | -0.01747 | 0.01455  | -0.00447 | 0.004454 | 0.006897 | 0.004785 | -0.00995 | 0        | 0.002503 |
| 6/25/2014 | 0.020907 | 0.008772 | 0.006645 | -0.03189 | -0.02703 | -0.01036 | -0.00478 | -0.0202  | -0.00652 | -0.0025  |
| 6/26/2014 | 0.010292 | 0.046917 | -0.02119 | 0.009217 | -0.00229 | 0.003466 | 0.002395 | 0        | 0.010417 | 0.002503 |
| 6/27/2014 | -0.02069 | -0.01258 | -0.01248 | -0.01852 | 0        | 0.017153 | 0.007151 | -0.0241  | -0.02492 | -0.01005 |
| 6/30/2014 | -0.01846 | -0.00847 | -0.01148 | 0.018519 | 0.011377 | -0.01026 | 0.009456 | 0.03425  | 0.001327 | 0.01005  |
| 7/1/2014  | -0.03155 | -0.00855 | -0.01161 | 0.009132 | -0.00227 | 0.010257 | 0.00235  | -0.01015 | -0.00266 | 0.007472 |
| 7/2/2014  | 0.010929 | 0.0296   | 0.02081  | -0.00913 | 0.00678  | 0.013514 | 0        | 0.020203 | 0.015831 | 0.014779 |
| 7/3/2014  | -0.01368 | -0.00837 | 0.025975 | 0.040455 | 0.054778 | -0.01351 | -0.01896 | 0.003328 | 0.005222 | -0.00736 |
| 7/4/2014  | 0.01005  | 0        | 0.007773 | 0.013129 | 0.016914 | 0        | -0.0024  | 0.032683 | -0.01443 | -0.00742 |
| 7/7/2014  | 0.00995  | 0.004193 | 0.012095 | 0        | 0.047092 | 0.020203 | -0.0024  | 0.022258 | 0.028648 | 0.014779 |
| 7/8/2014  | -0.0283  | -0.01263 | -0.0132  | -0.00873 | 0        | 0.019803 | -0.01453 | 0        | -0.00515 | 0        |
| 7/9/2014  | 0        | 0        | 0        | 0        | 0        | 0        | 0        | 0        | 0        | 0        |
| 7/10/2014 | 0.00554  | 0        | 0.043344 | -0.0044  | 0.019803 | 0.022618 | 0.00729  | 0.018692 | 0        | 0.012151 |
| 7/11/2014 | -0.02423 | -0.0433  | -0.01281 | -0.0133  | -0.02381 | -0.03578 | -0.02451 | -0.04095 | -0.00777 | -0.02693 |
| 7/14/2014 | -0.00094 | -0.02237 | -0.02281 | 0        | 0        | -0.00664 | -0.00998 | 0.028528 | -0.0013  | -0.00498 |
| 7/15/2014 | -0.02003 | 0.035559 | 0.016349 | 0.008889 | 0.023811 | 0.013245 | -0.00251 | 0.018576 | 0.003899 | -0.005   |
| 7/16/2014 | 0.004805 | 0.004357 | 0.018212 | 0.008811 | 0.038466 | 0        | 0        | 0.018238 | 0.05058  | 0.051293 |
| 7/17/2014 | -0.00673 | -0.0354  | -0.03456 | -0.01325 | 0        | 0        | -0.0101  | -0.02439 | -0.01867 | 0        |
| 7/18/2014 | 0.009606 | 0.004494 | -0.00883 | 0.026317 | 0.00939  | 0.006557 | -0.01277 | 0.009217 | -0.00252 | -0.00238 |
| 7/21/2014 | 0.003817 | 0.013363 | 0.002215 | 0.008621 | 0.027652 | 0.009756 | 0.005128 | 0.018182 | 0.001259 | 0.002384 |
| 7/22/2014 | -0.00957 | -0.03146 | -0.02577 | -0.02609 | -0.01835 | 0        | 0.015229 | -0.00905 | -0.01266 | -0.00477 |
| 7/23/2014 | 0        | 0.009091 | 0.006787 | 0        | -0.0093  | -0.00324 | -0.00252 | 0        | 0.0114   | 0.007151 |
| 7/24/2014 | 0.021874 | 0.044255 | 0.013438 | 0.108439 | -0.01887 | -0.00325 | -0.00506 | -0.02454 | 0.005025 | -0.00476 |

| Date      | AALI     | ADRO     | AKRA     | ANTM     | ASRI     | ASII     | BMTR     | BSDE     | CPIN     | ICBP     |
|-----------|----------|----------|----------|----------|----------|----------|----------|----------|----------|----------|
| 7/25/2014 | 0.004693 | 0.025642 | -0.02136 | 0.003945 | 0        | 0.006494 | -0.02571 | -0.01565 | -0.01008 | -0.00239 |
| 7/28/2014 | 0        | 0        | 0        | 0        | 0        | 0        | 0        | 0        | 0        | 0        |
| 7/29/2014 | 0        | 0        | 0        | 0        | 0        | 0        | 0        | 0        | 0        | 0        |
| 7/30/2014 | 0        | 0        | 0        | 0        | 0        | 0        | 0        | 0        | 0        | 0        |
| 7/31/2014 | 0        | 0        | 0        | 0        | 0        | 0        | 0        | 0        | 0        | 0        |
| 8/1/2014  | 0        | 0        | 0        | 0        | 0        | 0        | 0        | 0        | 0        | 0        |
| 8/4/2014  | -0.017   | 0.041328 | 0.04879  | -0.04017 | -0.01923 | 0.022401 | -0.02906 | -0.00633 | -0.00127 | 0.014252 |
| 8/5/2014  | 0.000952 | 0.016065 | 0        | 0.008163 | 0.02871  | -0.01274 | 0.002677 | 0.015748 | 0.005057 | -0.00473 |
| 8/6/2014  | 0.014171 | 0        | 0.006473 | -0.00407 | 0.018692 | -0.02269 | -0.02985 | -0.01893 | -0.00379 | -0.01914 |
| 8/7/2014  | -0.00753 | 0.011881 | -0.00972 | 0.032131 | 0        | 0.006536 | -0.01387 | 0.018928 | -0.01917 | 0.012005 |
| 8/8/2014  | -0.00854 | -0.01188 | -0.00109 | -0.01594 | -0.0093  | -0.01642 | -0.01975 | 0        | -0.00388 | -0.012   |
| 8/11/2014 | 0.010432 | 0.007937 | 0.019376 | -0.00402 | 0        | 0.013158 | 0.019747 | 0.009331 | 0.026839 | 0.002413 |
| 8/12/2014 | -0.00948 | 0        | -0.0032  | 0.008032 | 0        | 0        | 0.01387  | 0.003091 | 0.005031 | 0        |
| 8/13/2014 | 0.000952 | 0.015687 | 0.026387 | -0.00401 | 0.018519 | 0.009756 | 0.005495 | 0.006154 | 0.021106 | 0.011976 |
| 8/14/2014 | 0        | 0.007752 | 0        | -0.00806 | 0.018182 | 0        | 0.010899 | 0.006116 | -0.00988 | -0.00477 |
| 8/15/2014 | -0.0086  | 0        | 0.026723 | 0        | -0.00905 | -0.00976 | 0.021449 | -0.00612 | 0.009877 | 0.002389 |
| 8/18/2014 | 0.000959 | 0.019121 | 0.024049 | -0.00406 | -0.00913 | 0.003263 | 0.010554 | -0.00307 | -0.00864 | -0.00239 |
| 8/19/2014 | 0.018053 | 0.007547 | -0.02    | 0        | 0.009132 | 0        | 0.023347 | -0.00617 | -0.02383 | -0.02177 |
| 8/20/2014 | -0.00756 | -0.00755 | -0.02144 | 0.004057 | 0        | 0.006494 | 0.022815 | 0.009245 | 0.016363 | 0.004878 |
| 8/21/2014 | -0.00666 | -0.03077 | 0.029489 | 0.00404  | 0        | 0.006452 | 0.009975 | 0        | 0.013639 | -0.00244 |
| 8/22/2014 | -0.00096 | -0.01972 | 0.011952 | -0.0081  | -0.01835 | -0.00645 | 0.002478 | 0.006116 | -0.00742 | -0.01474 |
| 8/25/2014 | -0.00961 | -0.02012 | -0.00995 | -0.00407 | -0.02817 | -0.01303 | 0        | -0.00612 | 0.00124  | 0.019608 |
| 8/26/2014 | -0.00193 | 0.032003 | -0.00401 | -0.02899 | -0.0528  | -0.00328 | -0.00248 | 0        | 0        | -0.00243 |
| 8/27/2014 | 0.001932 | 0.053653 | -0.01314 | 0        | 0.004008 | 0        | -0.03023 | 0        | -0.00124 | 0.021661 |
| 8/28/2014 | 0.003854 | -0.01883 | 0.036949 | 0.012526 | 0.019803 | 0.00982  | -0.00513 | -0.00307 | 0.004951 | 0.004751 |

| Date      | AALI     | ADRO     | AKRA     | ANTM     | ASRI     | ASII     | BMTR     | BSDE     | CPIN     | ICBP     |
|-----------|----------|----------|----------|----------|----------|----------|----------|----------|----------|----------|
| 8/29/2014 | -0.01942 | 0        | 0.028988 | -0.00833 | 0        | -0.01311 | -0.00515 | -0.01238 | -0.05194 | -0.00475 |
| 9/1/2014  | 0.001959 | 0.003795 | 0.04652  | -0.02973 | -0.0198  | 0.006579 | 0.005155 | 0.009302 | 0.046993 | 0.037388 |
| 9/2/2014  | 0.002931 | 0.0113   | 0.031322 | 0        | 0        | 0.01303  | 0.005128 | 0.006154 | 0.003715 | 0        |
| 9/3/2014  | 0.008742 | 0.025879 | -0.0133  | -0.00432 | 0.00995  | -0.00649 | 0.022757 | 0.006116 | 0.001235 | 0.004577 |
| 9/4/2014  | -0.01363 | 0.003643 | -0.05506 | 0.034046 | -0.01798 | -0.01642 | -0.05129 | -0.00612 | 0        | -0.00458 |
| 9/5/2014  | 0.011696 | -0.01465 | -0.00948 | -0.01263 | -0.00202 | 0.013158 | 0.028536 | 0.00916  | -0.01618 | 0        |
| 9/8/2014  | -0.00097 | 0.021899 | 0.009479 | 0.025106 | 0.002018 | -0.00985 | -0.0077  | -0.02151 | 0.0075   | 0.006857 |
| 9/9/2014  | -0.0186  | -0.04052 | 0.004706 | -0.01667 | -0.01421 | -0.00995 | -0.00517 | -0.0125  | -0.01253 | -0.01145 |
| 9/10/2014 | -0.0352  | -0.03442 | 0        | -0.03419 | -0.0165  | -0.02361 | 0        | -0.03847 | -0.02167 | -0.00694 |
| 9/11/2014 | -0.03648 | 0        | -0.01418 | -0.00873 | 0        | -0.01029 | -0.02094 | 0.006515 | -0.02083 | -0.01167 |
| 9/12/2014 | -0.00853 | 0.015444 | -0.00477 | 0        | 0.004149 | -0.00345 | 0.020943 | 0.006473 | 0.03618  | 0.057028 |
| 9/15/2014 | -0.00214 | -0.02326 | 0        | -0.0044  | -0.00415 | 0.010327 | 0        | -0.01954 | 0.065094 | -0.00222 |
| 9/16/2014 | -0.01296 | -0.00393 | 0        | 0        | -0.00626 | -0.00687 | 0.030615 | 0        | 0.01182  | -0.02475 |
| 9/17/2014 | 0.003256 | 0.038615 | 0        | 0.004396 | 0.024795 | 0.003442 | -0.01774 | 0.054413 | -0.00235 | 0.020294 |
| 9/18/2014 | 0.033034 | -0.02299 | 0.004773 | 0.004376 | -0.01646 | 0.013652 | 0.03518  | -0.00625 | -0.01543 | 0.00223  |
| 9/19/2014 | 0.001048 | -0.01957 | 0        | -0.04009 | 0.01032  | -0.0034  | -0.01744 | -0.00314 | 0.022473 | 0.006659 |
| 9/22/2014 | -0.01159 | -0.00794 | 0        | 0        | -0.01032 | 0        | -0.02287 | 0.00627  | -0.00234 | -0.00889 |
| 9/23/2014 | -0.01925 | 0.011881 | -0.00477 | 0.018019 | -0.01043 | -0.0137  | -0.00257 | -0.02853 | -0.02733 | -0.03406 |
| 9/24/2014 | 0.001079 | -0.00394 | 0.009524 | 0.004454 | 0.004184 | -0.00692 | 0.002574 | 0.0096   | -0.01212 | 0.016037 |
| 9/25/2014 | 0.013926 | 0.007874 | -0.00952 | 0.00885  | 0.018615 | -0.00348 | -0.00774 | 0.040567 | 0.002436 | 0.013544 |
| 9/26/2014 | -0.01285 | -0.0648  | -0.0048  | -0.03132 | -0.03758 | -0.02469 | 0.04805  | -0.02164 | -0.00733 | 0.013363 |
| 9/29/2014 | -0.00866 | -0.02543 | 0.023754 | -0.01835 | -0.02586 | 0.007117 | -0.01744 | -0.01893 | 0.02541  | 0.004415 |
| 9/30/2014 | 0        | 0.008547 | 0.023203 | 0.027399 | -0.00657 | 0        | -0.02287 | -0.01605 | 0.013057 | 0        |
| 10/1/2014 | 0.004338 | -0.01285 | -0.01852 | -0.02278 | 0.015267 | -0.00712 | 0.005128 | 0.012862 | -0.01905 | -0.0133  |
| 10/2/2014 | -0.02188 | -0.03509 | -0.03326 | -0.03756 | -0.04879 | -0.05884 | -0.02854 | -0.04242 | -0.05815 | -0.04101 |

| Date       | AALI     | ADRO     | AKRA     | ANTM     | ASRI     | ASII     | BMTR     | BSDE     | CPIN     | ICBP     |
|------------|----------|----------|----------|----------|----------|----------|----------|----------|----------|----------|
| 10/3/2014  | -0.02577 | -0.01348 | -0.00484 | -0.01932 | -0.01373 | 0        | -0.01058 | -0.0339  | -0.03368 | 0.018434 |
| 10/6/2014  | 0.003399 | 0.031183 | -0.01961 | -0.00489 | 0        | 0.018762 | -0.04349 | 0.017094 | 0.014389 | -0.00229 |
| 10/7/2014  | 0.016826 | 0        | -0.00496 | 0.00489  | 0.016    | 0.011091 | 0.043485 | 0.003384 | 0.014185 | -0.00689 |
| 10/8/2014  | -0.01683 | 0.013072 | -0.02928 | -0.0098  | -0.00455 | -0.01482 | -0.02423 | -0.02393 | -0.03651 | -0.02331 |
| 10/9/2014  | 0.01013  | -0.01307 | -0.00205 | 0.004914 | 0.00681  | 0.003724 | -0.00546 | 0.037356 | 0.013193 | 0.043836 |
| 10/10/2014 | -0.01922 | -0.04485 | -0.02285 | -0.02985 | -0.00909 | -0.03403 | -0.00274 | -0.02703 | -0.01054 | 0.002255 |
| 10/13/2014 | 0        | -0.07623 | 0.008368 | -0.00506 | -0.00229 | -0.02335 | -0.01105 | -0.01727 | -0.02007 | -0.00678 |
| 10/14/2014 | -0.00458 | 0        | -0.01999 | 0.005063 | 0.011377 | 0.007843 | -0.01964 | 0.013841 | 0.021391 | 0        |
| 10/15/2014 | -0.04576 | -0.07183 | 0.021031 | 0.01005  | -0.00909 | 0        | 0.025176 | 0.013652 | 0.020943 | 0.033448 |
| 10/16/2014 | -0.03543 | 0.026248 | 0.015488 | -0.01005 | 0.004556 | -0.00784 | 0.010989 | 0.013468 | 0.026839 | -0.0066  |
| 10/17/2014 | -0.00749 | 0.015424 | 0.008163 | -0.04124 | 0.070204 | 0.03101  | -0.01099 | 0.029656 | 0.003776 | 0.006601 |
| 10/20/2014 | -0.0177  | -0.02062 | -0.00612 | 0.005249 | 0.016807 | 0.007605 | 0.04325  | 0.025642 | -0.00757 | -0.03572 |
| 10/21/2014 | -0.00897 | 0.015504 | -0.0165  | -0.00525 | -0.00209 | -0.01527 | 0.015748 | -0.00635 | 0.008822 | 0.029117 |
| 10/22/2014 | 0.010243 | 0.054877 | 0.031716 | 0.010471 | -0.00839 | 0.007663 | -0.01047 | 0.018928 | 0.01618  | -0.01333 |
| 10/23/2014 | 0.002545 | 0.019231 | -0.01216 | 0        | 0.012552 | 0.022642 | 0.018253 | 0        | 0.003697 | 0.017739 |
| 10/24/2014 | 0.031272 | 0.004751 | 0.003053 | 0        | -0.01677 | -0.01504 | -0.01039 | -0.00942 | 0.008573 | 0.002195 |
| 10/27/2014 | 0        | -0.00952 | 0.005068 | -0.01575 | -0.03005 | -0.01143 | -0.00786 | -0.03859 | 0.030032 | -0.02667 |
| 10/28/2014 | -0.01614 | -0.01446 | -0.02872 | 0        | -0.00656 | 0.018976 | 0        | -0.00328 | -0.02517 | -0.01818 |
| 10/29/2014 | 0.053606 | 0.065751 | -0.00836 | -0.00531 | 0.004376 | 0.033275 | 0.020834 | 0.029175 | 0.02871  | 0.013668 |
| 10/30/2014 | 0.087407 | 0        | 0.007318 | 0.021053 | -0.00219 | 0.00363  | 0.005141 | 0.00319  | -0.00473 | -0.00454 |
| 10/31/2014 | 0.021506 | 0.031322 | 0.025708 | 0.010363 | 0.015201 | -0.01828 | 0.005115 | 0.022048 | -0.00475 | 0.004535 |
| 11/3/2014  | 0.014784 | 0.013129 | -0.01535 | -0.02611 | -0.0152  | 0.014652 | 0.0177   | -0.00625 | -0.0538  | -0.00454 |
| 11/4/2014  | -0.02763 | -0.00873 | 0.006167 | -0.00531 | 0        | -0.01465 | -0.00755 | -0.00314 | -0.02159 | -0.00913 |
| 11/5/2014  | -0.00866 | -0.03572 | -0.00823 | -0.00533 | -0.00439 | 0.025502 | -0.01271 | -0.00948 | 0.014022 | -0.0046  |
| 11/6/2014  | 0.001086 | -0.01835 | -0.00414 | 0.010638 | -0.0022  | 0        | -0.00256 | -0.00637 | -0.02955 | -0.00462 |

| Date       | AALI     | ADRO     | AKRA     | ANTM     | ASRI     | ASII     | BMTR     | BSDE     | CPIN     | ICBP     |
|------------|----------|----------|----------|----------|----------|----------|----------|----------|----------|----------|
| 11/7/2014  | -0.00435 | 0.013793 | -0.00938 | -0.01064 | -0.02002 | 0        | -0.08004 | -0.0161  | -0.02776 | 0.018349 |
| 11/10/2014 | 0        | -0.00917 | -0.01903 | -0.01075 | 0.002245 | -0.03291 | 0.00554  | -0.00979 | 0.015958 | 0.004535 |
| 11/11/2014 | 0.029019 | 0.004598 | -0.02595 | -0.00542 | 0.004474 | 0.02206  | -0.01111 | 0.006536 | 0.007884 | 0.011249 |
| 11/12/2014 | 0.023038 | -0.06638 | 0.011976 | 0        | 0.004454 | 0.032203 | -0.03409 | 0.006494 | 0.007823 | 0        |
| 11/13/2014 | -0.02092 | -0.0198  | 0.00432  | 0.021506 | -0.00445 | 0        | 0.005764 | 0.003231 | -0.00521 | 0.006689 |
| 11/14/2014 | -0.01706 | 0        | 0.009652 | -0.00533 | 0.004454 | 0.010508 | -0.03212 | -0.01954 | -0.0105  | -0.0202  |
| 11/17/2014 | 0.012821 | 0.004988 | -0.00535 | -0.00536 | 0.006645 | -0.00699 | -0.02403 | 0.019545 | 0.00395  | 0        |
| 11/18/2014 | 0.008457 | 0.009901 | 0.007483 | 0        | 0.019673 | 0.010471 | 0.032888 | 0.01917  | 0.032323 | -0.00227 |
| 11/19/2014 | 0.009429 | 0.01467  | 0.002128 | 0        | 0.02353  | -0.00697 | 0        | 0.037271 | 0.005076 | 0.013544 |
| 11/20/2014 | 0.032823 | 0.0381   | -0.02257 | 0.026527 | -0.00636 | -0.03922 | -0.0059  | -0.00305 | 0        | 0.006704 |
| 11/21/2014 | 0.013033 | 0.004662 | 0.00758  | 0.025841 | 0.071826 | 0.01085  | -0.00892 | 0.021181 | 0.007566 | -0.01345 |
| 11/24/2014 | -0.00499 | 0.013857 | 0.007523 | 0.020203 | -0.01195 | 0.021353 | 0.01187  | 0.008942 | 0.0162   | 0.026728 |
| 11/25/2014 | -0.03878 | 0.004577 | -0.00968 | -0.01005 | 0.011952 | -0.02857 | -0.02691 | 0.0118   | -0.00869 | 0.006572 |
| 11/26/2014 | 0.006224 | 0.009091 | -0.00433 | -0.02041 | 0.009852 | 0.017954 | 0        | 0.005848 | -0.00877 | -0.00438 |
| 11/27/2014 | 0.011311 | -0.00454 | 0.009725 | 0.010257 | 0.019418 | 0.01062  | -0.00608 | 0.011594 | 0.030962 | -0.0022  |
| 11/28/2014 | -0.01858 | -0.01835 | 0        | 0        | 0.074108 | 0.003515 | -0.02157 | 0.019972 | 0.002436 | -0.01105 |
| 12/1/2014  | -0.04147 | -0.01399 | -0.00972 | 0        | -0.01802 | 0        | -0.02844 | 0.027857 | 0.003643 | 0.013245 |
| 12/2/2014  | 0.007572 | 0.018605 | -0.00109 | 0.005089 | 0.035718 | -0.0177  | 0.009569 | 0.008208 | -0.00243 | 0        |
| 12/3/2014  | -0.00324 | 0.009174 | -0.03653 | -0.0102  | 0.034486 | -0.01439 | -0.03554 | -0.00821 | 0        | 0        |
| 12/4/2014  | 0.01289  | 0.035878 | 0.018984 | 0.005115 | 0.008439 | 0.010811 | -0.00992 | 0.005479 | 0.019255 | 0.017392 |
| 12/5/2014  | 0.040779 | -0.0133  | 0.001106 | -0.01542 | 0.008368 | 0.017762 | -0.00333 | 0.008163 | -0.01683 | 0.012848 |
| 12/8/2014  | -0.0207  | -0.02257 | 0.002208 | -0.00519 | -0.04256 | 0        | -0.0202  | -0.00271 | -0.01097 | -0.01285 |
| 12/9/2014  | -0.00105 | -0.00458 | -0.01332 | 0.005195 | -0.00873 | 0        | -0.02062 | 0        | -0.01109 | 0.021323 |
| 12/10/2014 | 0.001047 | -0.0232  | 0.021007 | 0        | 0.017392 | 0.007018 | 0.013793 | -0.00819 | -0.00871 | -0.00423 |
| 12/11/2014 | 0.004175 | -0.00471 | 0.005456 | -0.01042 | 0.017094 | -0.00702 | -0.02076 | -0.00825 | -0.01511 | -0.02575 |



| Date       | AALI     | ADRO     | AKRA     | ANTM     | ASRI     | ASII     | BMTR     | BSDE     | CPIN     | ICBP     |
|------------|----------|----------|----------|----------|----------|----------|----------|----------|----------|----------|
| 12/12/2014 | -0.01363 | -0.03358 | 0.01619  | 0.015585 | -0.01709 | 0.010508 | -0.01054 | -0.01391 | -0.02571 | 0.017242 |
| 12/15/2014 | -0.02351 | 0        | 0        | -0.01558 | -0.03509 | -0.02113 | 0.051647 | -0.05174 | 0.007782 | 0.008511 |
| 12/16/2014 | -0.0274  | 0.014528 | -0.02603 | 0.015585 | -0.09353 | 0.01062  | -0.05165 | -0.02087 | -0.02353 | -0.02575 |
| 12/17/2014 | -0.00445 | 0.009569 | -0.02673 | 0.010257 | 0.019418 | -0.01062 | 0.014035 | 0.061333 | -0.00531 | 0.023632 |
| 12/18/2014 | 0.039392 | 0.014185 | -0.02283 | -0.01542 | 0.028438 | 0.024606 | 0.013841 | 0.041615 | 0.007947 | 0.018928 |
| 12/19/2014 | -0.01732 | -0.00471 | -0.01045 | 0.015424 | -0.02844 | 0        | -0.0069  | -0.00545 | -0.01061 | 0.026723 |
| 12/22/2014 | 0.002181 | 0        | -0.02601 | 0.005089 | 0.009569 | -0.01047 | -0.02452 | -0.01931 | -0.00401 | -0.00407 |
| 12/23/2014 | 0.014062 | -0.00473 | 0.00716  | 0.039806 | 0        | 0.020834 | 0        | 0        | -0.00672 | 0        |
| 12/24/2014 | 0.001074 | 0.004728 | -0.03018 | 0.056887 | 0.028171 | 0.006849 | 0.031416 | -0.00279 | 0.022653 | 0.010132 |
| 12/25/2014 | 0        | 0        | 0        | 0        | 0        | 0        | 0        | 0        | 0        | 0        |
| 12/26/2014 | 0        | 0        | 0        | 0        | 0        | 0        | 0        | 0        | 0        | 0        |
| 12/29/2014 | 0.019129 | -0.01905 | 0        | 0.009174 | 0.036368 | 0.003407 | -0.0069  | 0        | 0.003945 | 0.008032 |
| 12/30/2014 | 0.020834 | 0        | 0.009756 | -0.02778 | 0        | 0.010152 | -0.01394 | 0.008345 | -0.00791 | 0.046884 |
| 12/31/2014 | 0        | 0        | 0        | 0        | 0        | 0        | 0        | 0        | 0        | 0        |
| 1/1/2015   | 0        | 0        | 0        | 0        | 0        | 0        | 0        | 0        | 0        | 0        |
| 1/2/2015   | 0.013313 | 0        | 0.088224 | -0.01896 | 0.035091 | -0.00337 | -0.00351 | 0.0327   | 0.005277 | 0.00381  |
| 1/5/2015   | 0.004061 | -0.01453 | 0.01105  | -0.0048  | -0.01739 | -0.02393 | -0.00353 | 0.031665 | -0.00396 | 0        |
| 1/6/2015   | -0.01531 | -0.01474 | 0        | -0.01453 | -0.02667 | -0.02452 | -0.00709 | -0.01307 | -0.00929 | -0.02308 |
| 1/7/2015   | 0.016327 | 0        | -0.0022  | 0.014528 | 0.04406  | 0.014085 | 0.038399 | 0.015666 | 0.023717 | 0.011606 |
| 1/8/2015   | 0.021032 | -0.02506 | 0.00768  | 0.069634 | 0        | -0.01054 | 0.043558 | 0.023048 | -0.01047 | 0        |
| 1/9/2015   | 0.029299 | 0.020101 | 0.006536 | -0.02727 | 0.017094 | -0.00709 | 0.051129 | -0.00762 | 0.001315 | -0.00385 |
| 1/12/2015  | -0.00676 | -0.01    | -0.00544 | 0.004598 | 0        | -0.00357 | 0.074998 | -0.01284 | 0.005242 | -0.03537 |
| 1/13/2015  | 0.003868 | -0.03061 | 0.001091 | -0.0046  | 0        | 0.024693 | 0.150013 | 0.017926 | 0.018135 | 0.01784  |
| 1/14/2015  | -0.03938 | -0.02094 | -0.01207 | -0.01392 | -0.02575 | -0.01758 | -0.10205 | -0.00509 | -0.01292 | -0.00197 |
| 1/15/2015  | 0.002006 | -0.01064 | 0.010977 | 0        | 0.025752 | 0.031416 | -0.03077 | 0.005089 | 0.003894 | 0.007843 |



| Date      | AALI     | ADRO     | AKRA     | ANTM     | ASRI     | ASII     | BMTR     | BSDE     | CPIN     | ICBP     |
|-----------|----------|----------|----------|----------|----------|----------|----------|----------|----------|----------|
| 2/20/2015 | -0.00996 | 0        | 0.002055 | -0.00484 | 0.036905 | -0.01266 | 0.008119 | -0.00236 | -0.00789 | -0.00702 |
| 2/23/2015 | -0.01818 | -0.01519 | -0.0124  | -0.00976 | -0.00727 | 0.006349 | 0.002692 | -0.01186 | 0.007895 | -0.01062 |
| 2/24/2015 | -0.01334 | -0.01542 | 0.006218 | -0.01482 | -0.01471 | 0.012579 | 0.016    | -0.00719 | -0.00131 | -0.00178 |
| 2/25/2015 | 0.01232  | -0.00519 | 0.001033 | -0.01    | 0        | 0.018576 | 0.015748 | 0.019048 | 0.005236 | 0.001781 |
| 2/26/2015 | 0.018201 | -0.01575 | 0        | 0.005013 | -0.01493 | -0.01235 | 0.035809 | 0.037041 | -0.00131 | 0.012379 |
| 2/27/2015 | -0.0121  | 0.015748 | 0.005147 | 0.004988 | 0.007491 | -0.02516 | 0.012485 | 0.00905  | -0.01051 | 0.005259 |
| 3/2/2015  | 0.03586  | 0.060625 | 0.021331 | 0.004963 | -0.01504 | 0.00318  | -0.00998 | -0.00905 | 0.011819 | 0.001747 |
| 3/3/2015  | 0.002931 | -0.00491 | 0.003011 | -0.00995 | -0.03861 | 0.015748 | 0.002503 | -0.00456 | -0.00918 | 0.02754  |
| 3/4/2015  | 0.013566 | -0.03    | 0.011952 | -0.00501 | -0.02391 | -0.01575 | -0.02789 | -0.01843 | 0.001317 | -0.01196 |
| 3/5/2015  | 0.012434 | 0.020101 | 0.004938 | 0.01     | -0.01626 | -0.00318 | -0.02869 | -0.00466 | -0.00132 | -0.0121  |
| 3/6/2015  | -0.00572 | -0.0201  | -0.0199  | -0.00499 | 0        | 0.028259 | 0.051558 | -0.02364 | 0.006566 | 0.010381 |
| 3/9/2015  | -0.00287 | 0.005063 | 0.005013 | -0.01511 | -0.04185 | -0.0156  | -0.02287 | -0.01932 | -0.01185 | -0.02087 |
| 3/10/2015 | 0        | -0.00506 | 0.034401 | -0.00509 | 0        | 0.00314  | -0.02078 | 0.004866 | -0.00133 | 0.019148 |
| 3/11/2015 | 0.000958 | -0.03093 | -0.00484 | -0.01026 | -0.05264 | -0.0158  | -0.03744 | -0.02956 | 0        | -0.01389 |
| 3/12/2015 | 0.001914 | 0.015585 | -0.01467 | 0.015346 | 0.008969 | 0.006349 | -0.01648 | 0.014889 | -0.00399 | 0.020762 |
| 3/13/2015 | -0.02028 | 0        | 0.009804 | -0.0102  | 0.008889 | -0.00317 | 0        | -0.00247 | -0.01476 | 0.001711 |
| 3/16/2015 | 0.015489 | -0.02611 | -0.01971 | -0.02073 | -0.00889 | 0.012618 | 0.016484 | -0.00495 | -0.02186 | 0.025318 |
| 3/17/2015 | 0.008608 | 0.010526 | -0.00499 | 0        | 0.052186 | 0.00313  | 0        | 0.026929 | 0.008253 | -0.00669 |
| 3/18/2015 | -0.0241  | 0        | 0.004988 | -0.00525 | -0.03449 | -0.00313 | -0.01926 | -0.00971 | -0.00825 | 0        |
| 3/19/2015 | 0        | 0.015585 | -0.01403 | 0.005249 | 0.034486 | 0.00936  | 0.00554  | -0.00734 | 0.017796 | -0.00336 |
| 3/20/2015 | 0.004866 | -0.02083 | -0.03178 | -0.07612 | -0.01709 | 0.006192 | -0.00277 | -0.0074  | -0.01229 | 0.016695 |
| 3/23/2015 | -0.04062 | 0.020834 | 0.04581  | 0.016807 | -0.01739 | 0.009217 | 0        | 0        | -0.01383 | -0.02007 |
| 3/24/2015 | -0.0071  | 0.005141 | 0.009901 | -0.01117 | 0        | -0.00306 | 0.021919 | 0.017178 | 0.009702 | -0.00678 |
| 3/25/2015 | -0.04371 | -0.01031 | -0.01489 | -0.017   | -0.04485 | 0.006116 | -0.03587 | -0.00733 | -0.02939 | -0.0241  |
| 3/26/2015 | -0.01285 | -0.02094 | -0.001   | -0.01729 | -0.03739 | -0.00612 | -0.04012 | -0.01731 | -0.05099 | -0.01227 |

| Date      | AALI     | ADRO     | AKRA     | ANTM     | ASRI     | ASII     | BMTR     | BSDE     | CPIN     | ICBP     |
|-----------|----------|----------|----------|----------|----------|----------|----------|----------|----------|----------|
| 3/27/2015 | 0.019211 | 0.005277 | 0        | -0.00583 | 0.028171 | 0.006116 | 0        | 0        | 0.019246 | -0.00531 |
| 3/30/2015 | 0.006322 | 0.010471 | 0.001001 | 0.005831 | 0.027399 | 0.021117 | 0        | 0.046293 | 0.023189 | 0.007067 |
| 3/31/2015 | 0.020791 | -0.01047 | 0.024693 | 0.005797 | 0        | 0.0236   | 0.023122 | 0.016529 | 0.015636 | 0.032903 |
| 4/1/2015  | -0.01242 | 0.010471 | 0.042966 | 0.045205 | 0.052644 | -0.04777 | 0.005698 | 0.007001 | -0.03152 | -0.01892 |
| 4/2/2015  | -0.00418 | 0.020619 | 0.032187 | 0.00551  | 0.041847 | -0.01231 | 0        | 0.009259 | -0.0191  | -0.00522 |
| 4/3/2015  | 0        | 0        | 0        | 0        | 0        | 0        | 0        | 0        | 0        | 0        |
| 4/6/2015  | -0.01581 | 0        | 0        | 0        | 0.008163 | 0.015361 | -0.0057  | 0        | 0.016189 | 0        |
| 4/7/2015  | 0.01999  | 0        | 0.013483 | 0.005479 | 0.032003 | -0.00612 | 0.002853 | 0.011455 | 0.05399  | 0.001744 |
| 4/8/2015  | 0.007265 | -0.01542 | -0.00447 | -0.01099 | 0.007843 | -0.02171 | -0.00285 | -0.01839 | 0.004141 | 0.010399 |
| 4/9/2015  | -0.00415 | 0.015424 | -0.02268 | 0.016439 | -0.01575 | 0.021706 | -0.02312 | 0        | 0.010959 | -0.00173 |
| 4/10/2015 | 0.002075 | -0.00512 | -0.04216 | -0.01644 | 0.007905 | 0        | -0.00293 | -0.00232 | 0.006789 | -0.01567 |
| 4/13/2015 | -0.01567 | -0.02073 | -0.01932 | -0.01671 | -0.00791 | 0.003063 | -0.03582 | -0.03792 | -0.04427 | -0.00351 |
| 4/14/2015 | -0.01913 | 0        | -0.02469 | -0.00563 | 0.015748 | 0.003053 | -0.02774 | -0.00484 | 0.001413 | -0.00353 |
| 4/15/2015 | -0.01732 | 0.005222 | 0.004988 | 0.016807 | 0.007782 | -0.00305 | -0.00313 | 0.042762 | 0.008439 | 0.001765 |
| 4/16/2015 | -0.00657 | 0.005195 | 0.009901 | -0.01117 | 0.015385 | -0.01541 | -0.0158  | -0.00466 | 0.030347 | 0.015748 |
| 4/17/2015 | 0.015267 | -0.00519 | 0.048086 | -0.0113  | -0.02317 | -0.00936 | -0.01929 | -0.00234 | -0.02337 | -0.00348 |
| 4/20/2015 | -0.01198 | -0.01047 | 0.009346 | -0.0057  | 0.007782 | -0.03509 | -0.01967 | -0.01653 | -0.01825 | -0.01051 |
| 4/21/2015 | 0.022741 | 0.025975 | 0.02299  | -0.01149 | 0.007722 | 0.028802 | 0.042146 | 0.007117 | 0.011268 | 0.007018 |
| 4/22/2015 | -0.01185 | -0.00514 | 0        | 0        | 0        | -0.00316 | -0.00957 | 0.011751 | -0.02697 | -0.0035  |

## b. 10 saham kedua

| Date     | INCO     | INDF     | INTP     | ITMG     | KLBF     | LPKR     | LSIP     | MNCN     | MPPA     | PGAS     |
|----------|----------|----------|----------|----------|----------|----------|----------|----------|----------|----------|
| 1/1/2014 |          |          |          |          |          |          |          |          |          |          |
| 1/2/2014 | -0.05827 | 0.015038 | 0.017349 | -0.01413 | 0.054488 | 0        | -0.01567 | 0.009479 | 0.005141 | 0.02755  |
| 1/3/2014 | -0.05129 | 0        | -0.01735 | -0.03439 | 0        | -0.01105 | -0.03209 | -0.01905 | -0.0155  | -0.01093 |

| <b>Date</b> | <b>INCO</b> | <b>INDF</b> | <b>INTP</b> | <b>ITMG</b> | <b>KLBF</b> | <b>LPKR</b> | <b>LSIP</b> | <b>MNCN</b> | <b>MPPA</b> | <b>PGAS</b> |
|-------------|-------------|-------------|-------------|-------------|-------------|-------------|-------------|-------------|-------------|-------------|
| 1/6/2014    | -0.08797    | -0.00374    | 0.016119    | -0.02235    | -0.0076     | -0.02817    | -0.03035    | -0.02927    | -0.04256    | -0.03352    |
| 1/7/2014    | 0.006873    | -0.00752    | -0.00617    | -0.03839    | -0.01927    | -0.00573    | -0.06959    | -0.00596    | -0.05015    | -0.02999    |
| 1/8/2014    | 0.004556    | 0.011257    | 0           | 0.025122    | 0.011606    | 0           | 0.020803    | 0           | -0.01149    | -0.00469    |
| 1/9/2014    | -0.02299    | -0.01883    | 0.001237    | -0.01927    | 0.022815    | 0           | -0.04512    | -0.00399    | 0.020029    | 0.007034    |
| 1/10/2014   | 0.067441    | 0.015095    | 0.031633    | 0           | 0.029632    | 0.028331    | -0.05698    | 0.003992    | -0.00853    | 0.035575    |
| 1/13/2014   | 0.052922    | 0.007463    | 0.050215    | -0.00195    | 0.042864    | 0.049056    | -0.02975    | -0.00199    | 0.0226      | -0.00339    |
| 1/14/2014   | 0           | 0           | 0           | 0           | 0           | 0           | 0           | 0           | 0           | 0           |
| 1/15/2014   | 0.083052    | -0.00746    | 0           | -0.02168    | 0           | 0.021053    | 0.019934    | 0.003984    | 0.046393    | -0.01138    |
| 1/16/2014   | -0.01337    | 0.007463    | -0.01492    | -0.00399    | -0.0212     | 0.005195    | 0.013072    | -0.02823    | 0.002663    | -0.02549    |
| 1/17/2014   | 0.007663    | -0.00746    | 0.012637    | 0.004988    | -0.00717    | 0           | 0.022473    | 0.002043    | 0           | 0.02892     |
| 1/20/2014   | -0.00766    | 0.011173    | -0.01264    | 0.013834    | 0.010734    | 0           | 0.05557     | -0.01232    | 0           | 0.068308    |
| 1/21/2014   | 0.020933    | 0.003697    | -0.00813    | 0.012677    | 0.003552    | 0.010309    | 0.017858    | -0.01247    | 0.021053    | 0.001064    |
| 1/22/2014   | 0.035156    | 0.057363    | -0.02957    | 0.039891    | 0.00354     | 0           | -0.01187    | 0.022752    | 0           | 0.005305    |
| 1/23/2014   | -0.02578    | 0.013841    | 0.021378    | 0.025737    | -0.00354    | 0.010204    | 0.063605    | -0.01442    | 0.038319    | -0.0085     |
| 1/24/2014   | -0.01126    | 0           | 0.001174    | -0.02481    | 0           | -0.00509    | -0.0141     | -0.01043    | 0.005       | 0.003197    |
| 1/27/2014   | -0.07643    | -0.0457     | -0.05179    | -0.04665    | -0.03979    | -0.05237    | -0.03469    | -0.04065    | -0.03554    | -0.03024    |
| 1/28/2014   | -0.03313    | 0           | 0.049437    | 0.003891    | 0.036236    | 0.005362    | -0.03899    | -0.01319    | 0.020461    | 0.008734    |
| 1/29/2014   | 0.004202    | -0.0036     | 0.024406    | 0.019231    | 0.01062     | 0.021165    | 0.021181    | -0.01786    | 0.010076    | 0.034191    |
| 1/30/2014   | -0.03412    | 0.007194    | 0.028298    | 0.020736    | -0.01062    | -0.00525    | -0.00902    | 0.006734    | 0.005       | 0.002099    |
| 1/31/2014   | 0           | 0           | 0           | 0           | 0           | 0           | 0           | 0           | 0           | 0           |
| 2/3/2014    | 0.002167    | -0.00719    | -0.04334    | -0.01693    | -0.01434    | -0.01058    | 0.014993    | 0.028668    | 0.014852    | 0.004184    |
| 2/4/2014    | -0.00217    | -0.01455    | -0.02598    | -0.01819    | 0.01789     | -0.01609    | -0.03021    | -0.00218    | 0           | -0.00944    |
| 2/5/2014    | 0           | 0.007299    | 0.016608    | 0.034191    | 0           | -0.00542    | 0           | 0.008677    | 0.01221     | 0.015682    |
| 2/6/2014    | 0.008639    | 0.021584    | -0.00118    | 0.026717    | 0.007067    | 0.00542     | 0.044985    | -0.01304    | 0.023982    | 0.002073    |
| 2/7/2014    | 0.046227    | 0.003552    | 0.012873    | 0.021584    | -0.00353    | 0.005391    | 0.008759    | 0.004367    | 0.030341    | 0           |
| 2/10/2014   | -0.01032    | 0           | 0.010411    | -0.00357    | -0.01066    | 0           | 0.017291    | -0.01316    | -0.0519     | -0.00104    |

| <b>Date</b> | <b>INCO</b> | <b>INDF</b> | <b>INTP</b> | <b>ITMG</b> | <b>KLBF</b> | <b>LPKR</b> | <b>LSIP</b> | <b>MNCN</b> | <b>MPPA</b> | <b>PGAS</b> |
|-------------|-------------|-------------|-------------|-------------|-------------|-------------|-------------|-------------|-------------|-------------|
| 2/11/2014   | 0.042646    | -0.02151    | 0.014849    | -0.02715    | 0           | 0           | 0.019803    | 0.008791    | 0.002418    | -0.00519    |
| 2/12/2014   | -0.00199    | 0.014389    | 0.015748    | 0.001833    | 0.007117    | 0           | 0.027626    | 0.006543    | 0.026223    | 0.001041    |
| 2/13/2014   | 0.015811    | -0.00358    | -0.00223    | 0.007299    | -0.01429    | -0.00539    | -0.00273    | 0           | 0.011696    | -0.00313    |
| 2/14/2014   | 0           | 0.003578    | -0.00673    | -0.01097    | 0.003591    | 0.010753    | 0.026956    | -0.01093    | -0.00233    | 0.028809    |
| 2/17/2014   | 0.011696    | 0.003565    | 0.010084    | -0.00553    | 0.007143    | 0.021165    | 0.01321     | 0.02174     | 0.006969    | 0.005058    |
| 2/18/2014   | 0.015385    | -0.00357    | 0.001114    | -0.00556    | -0.00714    | -0.01583    | 0.041137    | 0.008565    | -0.00232    | 0.002016    |
| 2/19/2014   | 0           | 0           | 0.008869    | -0.00746    | 0.017762    | -0.0107     | 0.017479    | 0.047876    | 0.009238    | 0.016975    |
| 2/20/2014   | -0.00766    | 0           | 0           | 0.010247    | 0.013986    | 0           | -0.01496    | 0.004057    | 0.002296    | 0           |
| 2/21/2014   | -0.01161    | 0.007117    | 0.005504    | -0.01212    | 0.020619    | 0.021277    | -0.0101     | 0.002022    | -0.00922    | -0.00995    |
| 2/24/2014   | -0.04171    | -0.0107     | -0.02332    | -0.02662    | -0.00683    | -0.01058    | 0.002535    | -0.00608    | -0.01869    | 0           |
| 2/25/2014   | -0.02049    | 0           | -0.01586    | -0.02241    | -0.01727    | -0.00533    | -0.01274    | -0.00203    | -0.01186    | -0.01005    |
| 2/26/2014   | 0.018462    | -0.00359    | -0.03367    | -0.0099     | -0.02469    | -0.00536    | 0.020305    | 0.016162    | -0.02906    | -0.01732    |
| 2/27/2014   | -0.03096    | 0.010734    | 0.025642    | 0.018729    | 0           | 0.016       | 0.039414    | -0.01007    | -0.00246    | 0.007168    |
| 2/28/2014   | 0.002094    | 0.021128    | 0.032827    | 0.015504    | 0.035091    | -0.00531    | 0           | 0.025975    | 0.064385    | 0           |
| 3/3/2014    | 0.012474    | -0.00349    | -0.02025    | -0.02335    | -0.01389    | -0.00533    | -0.00971    | -0.01791    | -0.00928    | 0.00813     |
| 3/4/2014    | 0.052326    | -0.0035     | -0.00913    | 0.018528    | 0           | -0.00536    | -0.01227    | 0.019881    | 0           | 0.001012    |
| 3/5/2014    | 0.053448    | 0.013938    | 0.006857    | -0.00387    | 0           | 0           | 0.05757     | -0.00197    | 0.009281    | 0.011061    |
| 3/6/2014    | 0           | 0.023933    | 0.004545    | -0.01171    | -0.00702    | 0.021277    | 0.041102    | 0           | 0.004608    | 0           |
| 3/7/2014    | 0.007407    | 0.003373    | 0.020203    | -0.00591    | 0.003515    | 0.075986    | 0.033006    | 0.034887    | 0           | -0.00803    |
| 3/10/2014   | -0.04336    | -0.00337    | 0.013245    | -0.00396    | -0.00704    | 0.038282    | 0.019293    | 0.001903    | 0.006873    | 0           |
| 3/11/2014   | 0.013397    | 0.013423    | -0.0044     | 0.002969    | 0.003527    | -0.00471    | -0.01067    | 0.055467    | 0.015855    | -0.00911    |
| 3/12/2014   | -0.02698    | 0.006645    | -0.02227    | -0.02806    | -0.00353    | 0.023311    | -0.05741    | -0.00541    | 0.013393    | 0.014142    |
| 3/13/2014   | 0.003899    | 0.019673    | 0           | 0.012121    | 0.02098     | 0.009174    | -0.01373    | -0.00181    | 0.021931    | 0.037406    |
| 3/14/2014   | -0.01174    | 0.006473    | 0.077962    | -0.02439    | 0.020549    | 0.035878    | 0.033978    | -0.0369     | 0.038303    | 0.019139    |
| 3/17/2014   | 0           | -0.00972    | 0.020619    | -0.00412    | 0.010118    | 0.092503    | 0.024204    | -0.03637    | 0.042908    | 0.004728    |
| 3/18/2014   | 0.017561    | -0.02307    | -0.02062    | -0.02088    | -0.02034    | 0.004008    | -0.01533    | -0.00391    | 0           | -0.02387    |

| Date      | INCO     | INDF     | INTP     | ITMG     | KLBF     | LPKR     | LSIP     | MNCN     | MPPA     | PGAS     |
|-----------|----------|----------|----------|----------|----------|----------|----------|----------|----------|----------|
| 3/19/2014 | 0.072725 | -0.00334 | 0.002081 | -0.00317 | -0.02778 | -0.00401 | 0.041087 | 0.040274 | 0.039221 | -0.01951 |
| 3/20/2014 | -0.01998 | -0.03402 | -0.03814 | -0.04768 | -0.00353 | -0.04518 | -0.03011 | -0.02667 | -0.00192 | -0.03918 |
| 3/21/2014 | 0        | 0.013746 | 0.017131 | 0.063428 | 0.007042 | -0.00421 | -0.00438 | 0.019121 | 0.015297 | 0.058694 |
| 3/24/2014 | 0.016379 | -0.03827 | 0.027227 | -0.00418 | 0.017392 | -0.01702 | -0.0066  | -0.0038  | 0.020658 | -0.0354  |
| 3/25/2014 | 0.01789  | -0.00355 | 0.001033 | -0.01157 | -0.00345 | -0.0305  | -0.04747 | -0.00763 | 0.001857 | -0.00905 |
| 3/26/2014 | -0.01249 | 0.007092 | -0.00103 | 0.009479 | 0.013746 | 0.004415 | 0.020619 | 0.018976 | 0.012903 | 0.015038 |
| 3/27/2014 | 0        | 0.024434 | -0.01667 | 0.014568 | 0.006803 | -0.04967 | -0.00683 | -0.01134 | -0.01476 | 0.019705 |
| 3/28/2014 | 0.012489 | 0.006873 | -0.01802 | 0.006179 | -0.0068  | 0.004619 | 0.009091 | 0        | -0.00186 | 0        |
| 3/31/2014 | 0        | 0        | 0        | 0        | 0        | 0        | 0        | 0        | 0        | 0        |
| 4/1/2014  | 0.010582 | 0.016978 | 0.018019 | 0.016294 | 0.026938 | 0.06252  | 0        | 0.018833 | 0.02392  | 0.024098 |
| 4/2/2014  | -0.01058 | -0.00337 | 0.004193 | 0.004032 | -0.00667 | -0.0087  | 0.017938 | -0.01126 | 0.007246 | -0.0241  |
| 4/3/2014  | 0.029697 | -0.01361 | 0.017626 | -0.00808 | 0.006667 | 0.021599 | -0.01117 | -0.00758 | 0.003604 | 0.004866 |
| 4/4/2014  | 0.048708 | -0.02076 | -0.00722 | -0.01946 | -0.00333 | -0.0129  | 0.008949 | 0.003795 | 0.055959 | -0.00487 |
| 4/7/2014  | -0.00328 | 0.010435 | 0.032589 | 0.005157 | 0.016529 | 0.034046 | -0.00895 | 0.046262 | 0        | 0.038282 |
| 4/8/2014  | 0.027577 | -0.00694 | 0        | 0.001028 | -0.00988 | 0.004175 | 0        | 0.00541  | -0.00512 | -0.00943 |
| 4/9/2014  | 0        | 0        | 0        | 0        | 0        | 0        | 0        | 0        | 0        | 0        |
| 4/10/2014 | 0.012719 | -0.02113 | -0.09341 | 0.004103 | 0        | -0.06899 | -0.02734 | -0.02366 | 0.010204 | -0.01432 |
| 4/11/2014 | 0.044795 | 0.024606 | -0.00552 | 0.039142 | 0        | -0.02257 | 0.018307 | 0.018249 | -0.01535 | 0.01432  |
| 4/14/2014 | 0.050084 | 0.003466 | 0.015368 | -0.00296 | 0.006601 | 0.031463 | 0.020203 | 0.00361  | -0.02435 | 0.009434 |
| 4/15/2014 | 0.002869 | -0.01043 | 0.019418 | -0.01692 | -0.00329 | -0.00443 | 0.026317 | 0.003597 | -0.01776 | 0.013986 |
| 4/16/2014 | -0.0276  | -0.01408 | 0.001068 | 0.015937 | 0.013115 | -0.00893 | 0.031952 | 0.019556 | -0.02725 | -0.02817 |
| 4/17/2014 | 0.046051 | 0.021053 | 0.001067 | 0.000988 | 0.006494 | 0        | -0.0021  | 0.008764 | -0.02801 | 0.018868 |
| 4/18/2014 | 0        | 0        | 0        | 0        | 0        | 0        | 0        | 0        | 0        | 0        |
| 4/21/2014 | -0.0242  | -0.00348 | -0.01938 | 0.001972 | -0.01961 | -0.01354 | -0.01482 | 0.015585 | 0.016902 | 0.009302 |
| 4/22/2014 | 0.0437   | 0.006944 | -0.00983 | 0.02337  | 0.016367 | -0.03234 | 0.006376 | 0.005141 | 0.005571 | 0        |
| 4/23/2014 | 0.021829 | -0.01043 | -0.00771 | 0.025655 | 0.006473 | -0.00943 | 0.025106 | -0.00342 | 0.018349 | 0.004619 |





| <b>Date</b> | <b>INCO</b> | <b>INDF</b> | <b>INTP</b> | <b>ITMG</b> | <b>KLBF</b> | <b>LPKR</b> | <b>LSIP</b> | <b>MNCN</b> | <b>MPPA</b> | <b>PGAS</b> |
|-------------|-------------|-------------|-------------|-------------|-------------|-------------|-------------|-------------|-------------|-------------|
| 5/30/2014   | -0.01647    | 0.00367     | -0.04215    | -0.02839    | -0.04755    | -0.05635    | -0.02564    | 0.039645    | 0.078834    | -0.05382    |
| 6/2/2014    | 0.002551    | 0.007299    | 0.010977    | 0.037676    | 0.035091    | -0.0146     | 0           | -0.00354    | 0           | -0.03279    |
| 6/3/2014    | 0.005083    | 0.01085     | 0.010858    | 0.008368    | -0.00945    | 0.00489     | 0.010764    | 0.010582    | 0.030185    | -0.00477    |
| 6/4/2014    | -0.01147    | -0.00722    | 0.001079    | -0.01342    | 0.00316     | 0.019324    | -0.01946    | -0.00176    | 0.012442    | 0           |
| 6/5/2014    | -0.0129     | -0.00727    | -0.00324    | 0           | 0           | 0.009524    | 0.002181    | 0.001756    | 0.009231    | 0.018958    |
| 6/6/2014    | 0.014185    | -0.00733    | 0.021414    | 0           | 0.012539    | -0.00952    | -0.01095    | -0.03936    | 0.009146    | 0.013986    |
| 6/9/2014    | -0.01289    | 0           | -0.01925    | -0.03787    | 0           | -0.01446    | -0.03588    | 0.041114    | -0.00456    | 0.004619    |
| 6/10/2014   | -0.00651    | 0.007326    | 0.021368    | 0           | 0.0397      | 0           | 0.011351    | 0           | -0.00305    | 0.009174    |
| 6/11/2014   | -0.01314    | 0.007273    | 0.007372    | -0.02128    | 0           | 0.019231    | 0.004505    | 0.013913    | -0.0046     | 0.004556    |
| 6/12/2014   | -0.01466    | -0.00363    | 0.024872    | -0.00359    | -0.02424    | 0           | -0.00225    | -0.01216    | 0.003067    | 0           |
| 6/13/2014   | -0.01488    | 0           | 0.017251    | -0.0036     | -0.01235    | 0           | 0.008969    | -0.0035     | 0.007628    | -0.01373    |
| 6/16/2014   | -0.00546    | -0.01097    | -0.01316    | -0.01913    | -0.00623    | -0.00957    | 0.015504    | -0.02847    | 0.021053    | -0.02331    |
| 6/17/2014   | 0.021681    | 0.00367     | 0.017181    | 0.012797    | 0.027737    | 0.009569    | -0.00662    | 0.038943    | -0.01348    | 0.027909    |
| 6/18/2014   | -0.00268    | 0           | -0.03052    | 0.019785    | -0.0061     | -0.00957    | 0.017544    | -0.02996    | 0.009009    | 0.009132    |
| 6/19/2014   | -0.02725    | 0           | 0.002064    | -0.03166    | -0.02164    | -0.01453    | -0.01093    | -0.02353    | -0.00449    | 0           |
| 6/20/2014   | -0.02235    | 0           | -0.03782    | -0.00831    | 0.012423    | -0.01971    | 0.008753    | -0.02035    | -0.03826    | -0.00913    |
| 6/23/2014   | 0.005634    | 0           | -0.01076    | -0.00651    | 0.015314    | -0.00499    | -0.00656    | -0.01128    | -0.04957    | 0           |
| 6/24/2014   | 0           | 0           | -0.0087     | 0.018485    | 0.009077    | -0.03563    | 0.008734    | -0.00759    | -0.01653    | -0.00922    |
| 6/25/2014   | -0.00563    | -0.00735    | -0.01429    | 0           | 0           | -0.02625    | 0.017242    | 0.035551    | -0.02874    | 0           |
| 6/26/2014   | 0.009838    | 0.007353    | 0.001107    | 0.003656    | 0.006006    | 0.021053    | 0.025318    | -0.00184    | 0.015319    | 0.018349    |
| 6/27/2014   | -0.00561    | -0.00367    | -0.00443    | -0.00917    | -0.00601    | -0.01575    | -0.01469    | -0.01671    | -0.01704    | -0.00913    |
| 6/30/2014   | 0           | -0.01482    | 0.00222     | -0.00554    | 0           | 0.015748    | -0.02137    | 0.033152    | 0.071281    | 0.022677    |
| 7/1/2014    | 0.001405    | 0.007435    | 0.019759    | -0.01775    | 0.014948    | -0.00522    | -0.01523    | -0.00727    | 0           | -0.01354    |
| 7/2/2014    | 0           | 0.01105     | 0.006501    | 0.010314    | 0.005917    | 0.010417    | -0.01325    | 0.014493    | 0           | 0.004535    |
| 7/3/2014    | 0.043963    | 0           | -0.00325    | 0.005581    | 0           | 0.015424    | 0.004435    | -0.0018     | -0.02265    | -0.01367    |
| 7/4/2014    | 0.006698    | -0.00367    | 0.012917    | 0.00555     | -0.00592    | 0.030153    | -0.00443    | -0.01818    | -0.0165     | -0.0046     |

| Date      | INCO     | INDF     | INTP     | ITMG     | KLBF     | LPKR     | LSIP     | MNCN     | MPPA     | PGAS     |
|-----------|----------|----------|----------|----------|----------|----------|----------|----------|----------|----------|
| 7/7/2014  | -0.00267 | 0.014599 | 0.067209 | 0.00552  | 0.005917 | 0.048319 | 0.00222  | 0.001833 | 0.003322 | 0.018265 |
| 7/8/2014  | -0.01756 | 0        | 0        | -0.01852 | 0.01173  | 0.027909 | -0.01339 | 0        | -0.01168 | 0        |
| 7/9/2014  | 0        | 0        | 0        | 0        | 0        | 0        | 0        | 0        | 0        | 0        |
| 7/10/2014 | 0.009492 | 0.025046 | 0.019803 | -0.01317 | 0.017341 | 0.066543 | 0.024419 | -0.06429 | -0.00168 | 0.031183 |
| 7/11/2014 | -0.03014 | 0.003527 | 0.008785 | -0.01527 | -0.00575 | -0.0305  | -0.01325 | 0.028876 | -0.01014 | -0.00881 |
| 7/14/2014 | -0.00838 | -0.00707 | -0.00389 | -0.02927 | -0.02038 | 0        | -0.02703 | 0.011321 | -0.0034  | 0.008811 |
| 7/15/2014 | 0.02082  | 0        | 0.008742 | -0.00795 | 0.014599 | 0.017544 | -0.03013 | 0.003745 | 0        | 0.004376 |
| 7/16/2014 | 0.043017 | 0.00354  | 0.009625 | 0.011905 | 0.036989 | 0.017242 | 0.00235  | 0.005592 | 0.020237 | 0.03011  |
| 7/17/2014 | -0.01325 | -0.01424 | -0.01739 | -0.00991 | -0.03121 | -0.02598 | -0.02135 | -0.01876 | -0.11299 | -0.00425 |
| 7/18/2014 | 0.01061  | 0.014235 | 0.013553 | 0.008924 | -0.00868 | 0        | 0.007168 | -0.01912 | 0.079036 | 0.004246 |
| 7/21/2014 | -0.00132 | -0.00354 | 0.01716  | 0.0108   | 0.01443  | 0.017392 | -0.00477 | 0.005775 | 0.027259 | 0.020965 |
| 7/22/2014 | -0.02001 | -0.00712 | -0.00759 | -0.02272 | -0.00287 | -0.00866 | -0.04402 | -0.01547 | -0.01354 | 0.008265 |
| 7/23/2014 | 0.008054 | 0.007117 | -0.00477 | 0.008951 | 0.011429 | -0.00436 | 0.004988 | 0.005831 | -0.00512 | 0.004107 |
| 7/24/2014 | 0.043172 | 0.00354  | -0.0203  | 0.045484 | -0.0057  | -0.04009 | 0.031826 | 0.007722 | 0.003419 | -0.01653 |
| 7/25/2014 | 0.030267 | 0        | -0.02572 | -0.01046 | -0.01149 | 0        | 0.011976 | 0.005753 | 0.005106 | -0.01681 |
| 7/28/2014 | 0        | 0        | 0        | 0        | 0        | 0        | 0        | 0        | 0        | 0        |
| 7/29/2014 | 0        | 0        | 0        | 0        | 0        | 0        | 0        | 0        | 0        | 0        |
| 7/30/2014 | 0        | 0        | 0        | 0        | 0        | 0        | 0        | 0        | 0        | 0        |
| 7/31/2014 | 0        | 0        | 0        | 0        | 0        | 0        | 0        | 0        | 0        | 0        |
| 8/1/2014  | 0        | 0        | 0        | 0        | 0        | 0        | 0        | 0        | 0        | 0        |
| 8/4/2014  | -0.00623 | 0.014035 | -0.02434 | 0.070139 | -0.04432 | 0.004535 | 0.007117 | 0.061187 | -0.01712 | 0.033336 |
| 8/5/2014  | -0.03304 | -0.01404 | -0.00412 | -0.0271  | -0.01216 | 0.031183 | 0.004717 | -0.0018  | -0.02448 | -0.01653 |
| 8/6/2014  | -0.02089 | -0.00354 | 0        | 0.02174  | -0.02477 | -0.0177  | 0.009368 | -0.01818 | -0.02509 | -0.03822 |
| 8/7/2014  | 0.048916 | -0.00712 | 0.007191 | 0.003578 | 0.021706 | 0.008889 | -0.01172 | -0.02226 | -0.03134 | -0.0087  |
| 8/8/2014  | -0.0101  | -0.00358 | -0.00925 | -0.01984 | 0        | 0.021883 | 0.002356 | 0.031397 | 0.01487  | 0        |
| 8/11/2014 | -0.00127 | 0.014235 | 0.01232  | -0.00182 | 0.006116 | 0.012903 | -0.01422 | 0.046189 | 0.029093 | 0.021599 |

| Date      | INCO     | INDF     | INTP     | ITMG     | KLBF     | LPKR     | LSIP     | MNCN     | MPPA     | PGAS     |
|-----------|----------|----------|----------|----------|----------|----------|----------|----------|----------|----------|
| 8/12/2014 | 0.025095 | 0.003527 | 0.003057 | 0        | 0        | 0.029476 | -0.02416 | 0.00692  | 0.014235 | 0.012739 |
| 8/13/2014 | 0.015981 | 0.003515 | 0.001017 | 0.021661 | -0.00612 | 0.012371 | -0.00245 | 0        | 0.041528 | 0.004211 |
| 8/14/2014 | -0.03096 | 0.003503 | 0        | 0.026433 | 0        | -0.03334 | 0.002448 | -0.03688 | 0        | -0.01695 |
| 8/15/2014 | 0        | -0.00702 | 0.00203  | 0.016387 | -0.00925 | -0.01279 | -0.0123  | 0.036879 | 0.001693 | 0.004264 |
| 8/18/2014 | -0.01266 | 0.003515 | 0        | 0.001709 | 0.009245 | 0.004283 | -0.00248 | 0        | 0.031643 | -0.00426 |
| 8/19/2014 | -0.00639 | -0.0177  | -0.00203 | -0.00342 | 0.006116 | -0.00428 | 0.022087 | 0.022166 | 0.017872 | 0        |
| 8/20/2014 | 0.014004 | 0.010657 | -0.00203 | 0.002567 | 0.024098 | 0.004283 | -0.00731 | -0.01187 | -0.00161 | 0.008511 |
| 8/21/2014 | 0.043297 | 0.007042 | 0.014156 | -0.02598 | 0.002972 | 0        | 0.002442 | -0.02069 | -0.00323 | 0.008439 |
| 8/22/2014 | -0.00973 | -0.00351 | 0.017911 | -0.02667 | 0.002963 | -0.01724 | -0.0098  | 0.015558 | 0.003231 | 0.004193 |
| 8/25/2014 | 0.018171 | -0.00353 | -0.00792 | 0.016086 | -0.00892 | -0.02643 | -0.03509 | 0.010239 | -0.00161 | 0        |
| 8/26/2014 | -0.01451 | -0.01066 | -0.03027 | -0.0107  | -0.00599 | -0.04101 | -0.02846 | -0.04337 | -0.02785 | -0.00419 |
| 8/27/2014 | 0.001217 | -0.00717 | 0.003069 | 0.021277 | 0        | 0.00464  | 0.002621 | 0.008826 | -0.01338 | 0        |
| 8/28/2014 | 0.010889 | 0        | 0        | 0.005249 | 0.008969 | 0.004619 | -0.00262 | -0.00352 | 0.031486 | 0        |
| 8/29/2014 | 0.005999 | -0.01085 | -0.00924 | -0.01672 | -0.01198 | -0.01392 | -0.01854 | -0.01064 | 0.004882 | -0.02553 |
| 9/1/2014  | 0        | 0.021584 | -0.00517 | 0.021072 | 0.011976 | -0.00939 | -0.01889 | 0.001781 | 0        | 0.004301 |
| 9/2/2014  | 0.015431 | 0        | 0.013382 | -0.00087 | -0.00298 | -0.00948 | 0.018894 | -0.00535 | 0.012903 | 0.004283 |
| 9/3/2014  | -0.01066 | 0.007092 | 0.006116 | 0.018096 | 0.005952 | 0.018868 | 0.023779 | 0.005352 | 0.012739 | 0.012739 |
| 9/4/2014  | 0.064539 | -0.00709 | -0.01536 | -0.00257 | -0.00297 | -0.00468 | -0.01314 | -0.01795 | -0.01756 | 0.004211 |
| 9/5/2014  | 0        | -0.00714 | -0.00517 | -0.01379 | 0        | -0.01896 | -0.00531 | 0        | 0.017558 | 0.004193 |
| 9/8/2014  | 0.005565 | 0.003578 | 0.017481 | 0.003466 | 0.005935 | -0.0048  | 0.01321  | -0.02198 | 0.012579 | -0.00419 |
| 9/9/2014  | -0.0078  | 0        | -0.02164 | -0.04422 | -0.00892 | -0.02433 | -0.0266  | -0.00557 | -0.00156 | -0.00421 |
| 9/10/2014 | -0.07428 | -0.00717 | -0.01047 | -0.05196 | -0.009   | -0.01489 | -0.04408 | 0.011111 | 0        | 0.004211 |
| 9/11/2014 | -0.03681 | 0        | -0.02883 | -0.00765 | 0        | 0        | -0.01418 | 0        | 0        | 0        |
| 9/12/2014 | 0.00995  | 0.014286 | 0.003245 | 0.024646 | 0.003008 | 0        | 0.033711 | 0.009166 | 0        | 0        |
| 9/15/2014 | -0.00496 | -0.00355 | 0.036059 | -0.02561 | 0.002999 | 0.014889 | 0.002759 | 0.01629  | 0.017068 | 0.008368 |
| 9/16/2014 | 0.017263 | -0.00714 | -0.01999 | 0.04324  | -0.00902 | -0.0099  | 0        | 0.062629 | 0.015267 | -0.00837 |

| <b>Date</b> | <b>INCO</b> | <b>INDF</b> | <b>INTP</b> | <b>ITMG</b> | <b>KLBF</b> | <b>LPKR</b> | <b>LSIP</b> | <b>MNCN</b> | <b>MPPA</b> | <b>PGAS</b> |
|-------------|-------------|-------------|-------------|-------------|-------------|-------------|-------------|-------------|-------------|-------------|
| 9/17/2014   | 0.019371    | 0.014235    | 0.003183    | 0.005505    | 0.009023    | 0.048553    | 0.032523    | 0.010067    | 0           | 0           |
| 9/18/2014   | -0.00601    | 0.003527    | 0.001059    | -0.02033    | 0           | -0.00475    | 0.015873    | 0.031227    | -0.01527    | 0.012526    |
| 9/19/2014   | -0.03062    | 0           | 0.011573    | 0.012065    | 0.00299     | -0.00477    | -0.00263    | 0.020817    | 0           | -0.01674    |
| 9/22/2014   | -0.01378    | 0.003515    | -0.01369    | 0.014652    | 0.008915    | -0.00962    | -0.01592    | 0.015724    | -0.00154    | 0.020878    |
| 9/23/2014   | -0.02425    | -0.01413    | -0.01603    | -0.03704    | 0.0059      | -0.00971    | -0.00268    | -0.0189     | -0.04089    | 0           |
| 9/24/2014   | 0.001291    | 0.003552    | -0.00324    | -0.00758    | -0.01482    | -0.0098     | 0.010667    | 0.003175    | 0.009585    | -0.0083     |
| 9/25/2014   | 0.007712    | -0.01789    | -0.01196    | 0.01322     | 0.014815    | 0           | 0.005291    | 0.020393    | 0.048109    | 0.004158    |
| 9/26/2014   | -0.0103     | 0.003604    | -0.02999    | -0.05793    | -0.00295    | -0.02494    | -0.01328    | -0.00623    | 0.00905     | -0.00416    |
| 9/29/2014   | -0.00519    | 0.003591    | -0.01476    | 0.029385    | 0           | -0.03077    | -0.01075    | -0.0047     | -0.03514    | 0.004158    |
| 9/30/2014   | -0.02502    | 0.003578    | -0.01383    | 0.002892    | 0.002946    | -0.02105    | 0.026668    | 0.003135    | -0.02042    | -0.00416    |
| 10/1/2014   | -0.02703    | -0.00358    | 0.005784    | 0.002883    | -0.01482    | 0.031416    | 0.020834    | -0.01577    | 0           | -0.01681    |
| 10/2/2014   | -0.04196    | -0.02174    | -0.03045    | 0.013346    | -0.009      | -0.05292    | -0.04211    | -0.02903    | -0.03062    | -0.02575    |
| 10/3/2014   | 0.016998    | -0.00735    | 0.002375    | 0.024323    | 0.006006    | -0.02198    | -0.00539    | -0.02654    | -0.05035    | 0.017242    |
| 10/6/2014   | 0.03722     | 0           | 0.033822    | -0.01584    | -0.003      | 0.00554     | 0.018742    | -0.03593    | 0.010274    | -0.00428    |
| 10/7/2014   | 0.012105    | 0.014652    | 0.031605    | -0.00471    | -0.00301    | 0.037945    | 0.007926    | 0.024098    | -0.01892    | -0.0043     |
| 10/8/2014   | -0.00536    | -0.02206    | -0.03275    | -0.00568    | -0.00302    | -0.02696    | -0.00793    | -0.00683    | -0.02996    | -0.01302    |
| 10/9/2014   | -0.00539    | 0.007407    | 0.017075    | -0.03279    | 0           | 0.048009    | 0.007926    | 0.008525    | 0.003571    | 0.008696    |
| 10/10/2014  | -0.01224    | 0.011009    | -0.0068     | -0.03492    | -0.0091     | 0.020619    | -0.01859    | -0.00681    | -0.05684    | -0.00434    |
| 10/13/2014  | 0.001367    | -0.00733    | 0           | -0.07044    | -0.01536    | -0.01026    | 0.002677    | -0.00514    | 0.027909    | -0.00873    |
| 10/14/2014  | 0.006807    | 0.021819    | 0.006795    | -0.02873    | -0.00621    | -0.00517    | -0.00805    | -0.00172    | 0.096144    | 0.017392    |
| 10/15/2014  | -0.01091    | 0.007168    | 0.015678    | -0.12397    | 0           | 0.005168    | -0.04408    | 0.015372    | 0.006645    | 0           |
| 10/16/2014  | 0.009556    | -0.02532    | -0.00781    | 0.021344    | 0.0397      | 0.005141    | -0.01418    | 0.006757    | -0.03882    | 0           |
| 10/17/2014  | -0.00272    | 0.02174     | 0.02543     | -0.03155    | 0.011905    | 0.054877    | 0.063645    | 0.018349    | 0.017065    | -0.00432    |
| 10/20/2014  | 0.002721    | -0.01081    | 0.035392    | 0.025318    | -0.00296    | -0.02457    | -0.04665    | 0.0033      | 0.043053    | -0.0087     |
| 10/21/2014  | 0           | -0.0146     | -0.00105    | 0.003743    | 0.008863    | 0.004963    | -0.017      | -0.00827    | -0.02794    | -0.00877    |
| 10/22/2014  | 0.00542     | -0.00368    | 0.009449    | 0.048612    | -0.00886    | 0.034067    | 0.016998    | -0.0117     | 0.05984     | 0.008772    |

| <b>Date</b> | <b>INCO</b> | <b>INDF</b> | <b>INTP</b> | <b>ITMG</b> | <b>KLBF</b> | <b>LPKR</b> | <b>LSIP</b> | <b>MNCN</b> | <b>MPPA</b> | <b>PGAS</b> |
|-------------|-------------|-------------|-------------|-------------|-------------|-------------|-------------|-------------|-------------|-------------|
| 10/23/2014  | -0.00135    | -0.0037     | -0.00734    | 0.019965    | 0.008863    | 0.004773    | 0.013947    | -0.01866    | -0.01423    | 0.013015    |
| 10/24/2014  | 0.001352    | -0.01493    | 0.005249    | 0.006953    | 0           | 0.004751    | 0.021919    | -0.03662    | -0.00799    | 0           |
| 10/27/2014  | -0.01772    | -0.02667    | 0           | 0.002307    | -0.02381    | -0.00952    | -0.0109     | -0.01431    | 0.042426    | 0.004301    |
| 10/28/2014  | -0.02366    | -0.01165    | -0.01159    | -0.02331    | 0.011976    | -0.0048     | -0.01102    | 0.008969    | 0.013751    | 0.004283    |
| 10/29/2014  | 0.01676     | 0.026977    | 0.017848    | 0.0302      | 0.014771    | 0.019048    | 0.040711    | 0.007117    | -0.01992    | 0.012739    |
| 10/30/2014  | 0.017845    | 0.003795    | -0.01997    | -0.04445    | 0.002928    | 0.00939     | 0.039118    | -0.00712    | -0.00933    | -0.00847    |
| 10/31/2014  | 0.030813    | 0.033523    | 0.018928    | 0.013072    | -0.00293    | 0           | -0.00513    | 0           | -0.01734    | 0.012685    |
| 11/3/2014   | -0.03081    | 0.003656    | -0.00104    | -0.04962    | -0.0118     | 0.004662    | 0.025382    | -0.00179    | 0.004758    | 0           |
| 11/4/2014   | 0.004073    | -0.01842    | -0.01682    | -0.02005    | 0.0118      | 0           | -0.0177     | -0.00538    | -0.02727    | -0.01269    |
| 11/5/2014   | 0.002706    | -0.01498    | 0.007396    | 0.006309    | -0.01477    | -0.0331     | -0.02323    | -0.01449    | 0.001625    | 0.008475    |
| 11/6/2014   | 0.035837    | -0.01905    | -0.00846    | -0.00758    | 0.002972    | -0.00966    | 0.01297     | -0.02775    | 0.031952    | -0.00423    |
| 11/7/2014   | -0.00654    | -0.00772    | -0.02908    | 0.008833    | -0.01796    | -0.02457    | -0.02611    | -0.03048    | 0.010946    | 0           |
| 11/10/2014  | -0.02122    | -0.00388    | -0.01542    | -0.0101     | -0.00303    | 0.014815    | -0.00265    | -0.00777    | -0.02679    | -0.01279    |
| 11/11/2014  | 0.005348    | 0.015444    | 0.028448    | 0.018857    | 0.023953    | 0.009756    | 0.023592    | -0.04996    | -0.01448    | 0.0296      |
| 11/12/2014  | 0.007968    | 0.003824    | 0.01073     | -0.03291    | -0.00296    | 0.004843    | 0.005168    | -0.03758    | -0.02794    | 0           |
| 11/13/2014  | 0.020943    | 0.00381     | 0.02112     | -0.06514    | 0           | -0.00484    | 0.002574    | 0.025211    | 0.03279     | 0           |
| 11/14/2014  | -0.00259    | 0           | 0.011429    | -0.03069    | 0.005917    | 0           | -0.02604    | -0.04022    | -0.01954    | 0.008299    |
| 11/17/2014  | 0.00905     | 0.015095    | 0.001033    | 0.038894    | 0.017544    | 0           | 0.002635    | -0.01743    | 0.024372    | 0.004124    |
| 11/18/2014  | 0.007692    | -0.00375    | 0.011288    | 0.004079    | 0.008658    | 0.02871     | 0.007864    | 0.043017    | -0.01455    | 0.01227     |
| 11/19/2014  | 0.003824    | 0           | -0.00102    | -0.00408    | 0.022728    | 0.004706    | 0.007802    | 0           | 0.035204    | 0.004057    |
| 11/20/2014  | 0.020152    | 0           | -0.00924    | -0.01372    | -0.0113     | 0.009346    | 0.025577    | -0.01913    | -0.02226    | 0           |
| 11/21/2014  | 0.017306    | 0.014926    | 0.006167    | 0.00138     | -0.0057     | 0.049897    | 0.027399    | 0.012793    | 0.037859    | -0.00406    |
| 11/24/2014  | 0.017011    | 0.00738     | 0.008163    | 0.019126    | 0.016998    | 0           | 0           | 0.04353     | 0.013836    | -0.00407    |
| 11/25/2014  | -0.01824    | -0.00368    | 0.006079    | 0.001352    | -0.00563    | 0.008811    | -0.02236    | 0.018091    | 0.016654    | -0.01232    |
| 11/26/2014  | -0.01983    | -0.01487    | 0.006042    | 0.010753    | -0.00851    | 0.008734    | 0.005013    | -0.01202    | -0.01361    | 0.004124    |
| 11/27/2014  | 0.012438    | 0.007463    | 0.001004    | 0.015915    | -0.00858    | 0.008658    | 0.012423    | 0           | -0.02622    | -0.01242    |

| <b>Date</b> | <b>INCO</b> | <b>INDF</b> | <b>INTP</b> | <b>ITMG</b> | <b>KLBF</b> | <b>LPKR</b> | <b>LSIP</b> | <b>MNCN</b> | <b>MPPA</b> | <b>PGAS</b> |
|-------------|-------------|-------------|-------------|-------------|-------------|-------------|-------------|-------------|-------------|-------------|
| 11/28/2014  | -0.01494    | -0.00372    | -0.01008    | 0.001315    | 0.005731    | 0.004301    | -0.01995    | -0.03071    | 0.020109    | -0.00837    |
| 12/1/2014   | -0.0436     | -0.01126    | 0.029942    | -0.0334     | 0.008535    | -0.00862    | -0.03852    | 0.018538    | 0.00153     | 0           |
| 12/2/2014   | 0.022036    | 0.007519    | 0.009785    | -0.01506    | 0.016854    | 0.017168    | 0           | 0           | 0.031605    | 0.016667    |
| 12/3/2014   | 0.00639     | -0.0113     | -0.01867    | -0.0097     | 0.019311    | -0.02586    | 0.010417    | -0.01646    | 0.029199    | -0.0083     |
| 12/4/2014   | 0.033817    | 0.003781    | -0.00298    | 0.020676    | -0.01653    | 0.025864    | 0.038124    | 0.004141    | -0.00722    | -0.00418    |
| 12/5/2014   | 0.018304    | 0.007519    | 0.002981    | -0.01789    | -0.01117    | 0           | 0.009926    | -0.04436    | 0           | 0.004175    |
| 12/8/2014   | -0.03821    | -0.00752    | -0.00398    | -0.00139    | -0.03139    | -0.01717    | -0.025      | -0.02848    | 0           | -0.00418    |
| 12/9/2014   | 0.003762    | 0.003766    | -0.00399    | -0.01542    | 0           | -0.03974    | -0.01018    | -0.02247    | 0.036989    | -0.02114    |
| 12/10/2014  | -0.02921    | -0.00755    | 0.007968    | -0.05816    | 0.025752    | 0.017858    | 0           | 0.029117    | 0.001396    | 0.021142    |
| 12/11/2014  | 0           | -0.01143    | 0           | -0.03659    | 0           | -0.00889    | 0.010178    | 0.021835    | 0.001394    | 0           |
| 12/12/2014  | -0.00646    | 0.003824    | -0.00497    | 0.012346    | 0.002821    | -0.01802    | -0.01531    | 0.025588    | 0.002782    | 0.004175    |
| 12/15/2014  | 0.02181     | 0.00381     | -0.02729    | -0.01858    | 0.013986    | -0.02765    | -0.01816    | 0.01877     | -0.02817    | -0.01258    |
| 12/16/2014  | -0.02832    | -0.00763    | -0.0472     | -0.04474    | -0.0339     | -0.05277    | -0.02653    | -0.03576    | -0.0528     | -0.01274    |
| 12/17/2014  | 0.007802    | -0.01934    | -0.00215    | -0.00327    | -0.00866    | -0.0199     | 0.013351    | 0.050115    | -0.02439    | -0.00858    |
| 12/18/2014  | -0.02359    | 0.007782    | 0.01919     | 0.003273    | 0.028573    | 0.034571    | 0.020998    | 0.010132    | -0.01399    | 0.008584    |
| 12/19/2014  | -0.02145    | 0.015385    | 0.032211    | 0.025808    | 0.013986    | -0.00487    | 0           | 0.01003     | -0.01418    | -0.00428    |
| 12/22/2014  | -0.00816    | 0           | 0.012195    | -0.00319    | 0.013793    | -0.03474    | -0.01307    | 0.001994    | 0.006329    | 0.004283    |
| 12/23/2014  | 0.00409     | 0.011385    | 0           | -0.0048     | -0.00274    | 0           | -0.00264    | 0.00199     | -0.0175     | 0.012739    |
| 12/24/2014  | -0.02201    | -0.00378    | 0.002018    | 0.001604    | 0.005479    | 0           | -0.01061    | 0.011858    | -0.01292    | 0.012579    |
| 12/25/2014  | 0           | 0           | 0           | 0           | 0           | 0           | 0           | 0           | 0           | 0           |
| 12/26/2014  | 0           | 0           | 0           | 0           | 0           | 0           | 0           | 0           | 0           | 0           |
| 12/29/2014  | -0.01119    | 0.003781    | -0.00404    | -0.00966    | 0           | 0.029853    | 0.018495    | 0           | 0           | -0.00418    |
| 12/30/2014  | 0.019499    | 0.018692    | 0.012073    | -0.00487    | 0           | 0           | -0.01053    | -0.00197    | -0.00816    | 0.004175    |
| 12/31/2014  | 0           | 0           | 0           | 0           | 0           | 0           | 0           | 0           | 0           | 0           |
| 1/1/2015    | 0           | 0           | 0           | 0           | 0           | 0           | 0           | 0           | 0           | 0           |
| 1/2/2015    | -0.0097     | 0.098672    | -0.00803    | 0.033576    | -0.01099    | 0.009756    | 0.007905    | 0.015625    | 0.016261    | -0.00418    |

| <b>Date</b> | <b>INCO</b> | <b>INDF</b> | <b>INTP</b> | <b>ITMG</b> | <b>KLBF</b> | <b>LPKR</b> | <b>LSIP</b> | <b>MNCN</b> | <b>MPPA</b> | <b>PGAS</b> |
|-------------|-------------|-------------|-------------|-------------|-------------|-------------|-------------|-------------|-------------|-------------|
| 1/5/2015    | -0.01403    | 0.00335     | -0.00101    | -0.02548    | 0           | -0.00487    | 0.013038    | -0.02353    | -0.01462    | -0.01263    |
| 1/6/2015    | -0.00567    | -0.01347    | -0.02245    | -0.06153    | 0           | -0.02469    | -0.01567    | 0.025467    | -0.00657    | -0.01709    |
| 1/7/2015    | 0.005666    | -0.01365    | 0.016377    | -0.00861    | 0.008253    | 0.014889    | 0.007864    | 0.021053    | -0.02333    | 0           |
| 1/8/2015    | -0.00141    | -0.00344    | -0.00102    | 0.001729    | -0.01102    | 0.009804    | 0.05338     | 0.001892    | -0.03257    | 0           |
| 1/9/2015    | 0.018221    | 0.020479    | -0.01743    | 0.058692    | -0.00834    | 0.019324    | 0           | -0.00569    | 0.013841    | 0           |
| 1/12/2015   | -0.00418    | 0.003373    | 0.001034    | -0.04838    | -0.0028     | -0.0048     | -0.00745    | 0.016966    | 0.030459    | 0           |
| 1/13/2015   | -0.01546    | 0           | 0.018424    | -0.00342    | 0.013908    | -0.01942    | 0.004975    | 0.080761    | 0.026317    | -0.03064    |
| 1/14/2015   | -0.0449     | 0           | -0.01122    | 0.027074    | -0.01391    | -0.01482    | -0.03793    | -0.04767    | -0.02299    | -0.03161    |
| 1/15/2015   | -0.01493    | 0.003361    | 0.0193      | 0.013267    | -0.00281    | 0.024571    | 0.015346    | 0           | -0.01844    | 0.009132    |
| 1/16/2015   | -0.00603    | -0.02034    | -0.10827    | -0.01829    | 0.002805    | -0.01467    | -0.02832    | -0.03122    | -0.01707    | -0.00456    |
| 1/19/2015   | 0.023917    | 0.003419    | -0.02153    | 0           | 0.002797    | 0           | -0.0105     | 0.001864    | 0.008569    | -0.05153    |
| 1/20/2015   | 0.030548    | 0.006803    | 0.02377     | 0.014988    | 0.005571    | 0.01467     | 0.010499    | 0.007421    | 0.006803    | 0.01432     |
| 1/21/2015   | -0.0188     | 0.006757    | -0.01012    | 0.0033      | 0.00554     | 0.009662    | -0.00524    | 0.060951    | 0.033336    | 0.014118    |
| 1/22/2015   | 0.023089    | 0.02658     | 0.030052    | 0.009836    | 0.016439    | 0.023754    | -0.01321    | 0.006932    | 0.075746    | 0.004662    |
| 1/23/2015   | 0.014165    | 0           | 0.008734    | -0.00984    | 0.021506    | 0.054808    | -0.00801    | 0.001726    | 0.035825    | 0           |
| 1/26/2015   | -0.00989    | -0.01987    | -0.00218    | -0.00993    | -0.01609    | -0.02703    | -0.02718    | -0.03509    | 0.005848    | -0.02353    |
| 1/27/2015   | 0.019691    | 0           | 0.002176    | 0.01977     | 0.002699    | 0           | 0.01368     | 0.021202    | 0.041405    | 0.004751    |
| 1/28/2015   | -0.00839    | -0.01008    | 0           | 0.004882    | 0.002692    | -0.00458    | 0.002714    | -0.00175    | -0.0042     | -0.00952    |
| 1/29/2015   | -0.01843    | -0.00338    | -0.00545    | 0.016103    | -0.0081     | 0.044851    | -0.0109     | 0.00175     | 0.011173    | -0.02913    |
| 1/30/2015   | -0.01296    | 0.023452    | 0.00545     | 0.067927    | 0.010782    | -0.0044     | 0.008186    | 0           | 0.054067    | -0.00494    |
| 2/2/2015    | -0.0146     | 0.006601    | -0.00436    | -0.01807    | -0.01622    | -0.03132    | -0.01368    | -0.00526    | -0.05685    | 0           |
| 2/3/2015    | -0.01035    | -0.01993    | 0.010858    | 0.012085    | -0.00546    | 0.013544    | -0.01667    | 0.029439    | 0.048923    | 0.02927     |
| 2/4/2015    | 0.005926    | 0.006689    | 0.006459    | 0           | 0.005464    | -0.00449    | 0           | 0.031909    | 0           | 0.0331      |
| 2/5/2015    | 0.004422    | -0.02703    | -0.00322    | -0.01971    | -0.00546    | -0.00451    | 0.043843    | -0.00165    | 0.02876     | -0.02353    |
| 2/6/2015    | 0.040351    | 0.027029    | 0.009641    | 0.016705    | 0.005464    | 0.009009    | 0.044568    | 0.009885    | -0.02083    | 0           |
| 2/9/2015    | 0.011236    | -0.00334    | 0.022141    | -0.00908    | 0           | 0.004474    | -0.02598    | 0.004906    | 0.023408    | 0.004751    |

| Date      | INCO     | INDF     | INTP     | ITMG     | KLBF     | LPKR     | LSIP     | MNCN     | MPPA     | PGAS     |
|-----------|----------|----------|----------|----------|----------|----------|----------|----------|----------|----------|
| 2/10/2015 | -0.00842 | -0.01686 | -0.00313 | 0.021053 | 0.002721 | -0.00897 | -0.00793 | -0.01148 | 0.01023  | -0.00475 |
| 2/11/2015 | 0.012596 | 0        | -0.00419 | 0.0177   | 0.008119 | 0        | 0.005291 | 0.003295 | 0        | 0.009479 |
| 2/12/2015 | 0.004164 | 0        | -0.01695 | 0.017392 | -0.0027  | -0.00451 | 0.002635 | 0.003284 | -0.02187 | 0        |
| 2/13/2015 | 0.002766 | 0.00678  | 0        | 0.010007 | 0.010753 | 0.009009 | 0.005249 | 0.001638 | 0.050708 | 0        |
| 2/16/2015 | -0.02943 | -0.01019 | 0.001068 | 0.005674 | -0.03815 | 0        | -0.00525 | 0.009772 | 0.037603 | 0        |
| 2/17/2015 | -0.01145 | 0.010187 | 0.015882 | 0.041557 | 0.00554  | 0        | 0        | -0.01469 | 0.02353  | 0.014052 |
| 2/18/2015 | 0.001438 | 0.003373 | -0.00421 | 0        | -0.00277 | 0.048149 | -0.00264 | 0.004922 | 0.027525 | 0        |
| 2/19/2015 | 0        | 0        | 0        | 0        | 0        | 0        | 0        | 0        | 0        | 0        |
| 2/20/2015 | -0.01302 | -0.01015 | -0.00211 | -0.01229 | -0.00834 | -0.00428 | -0.01061 | 0.006525 | 0.011249 | 0        |
| 2/23/2015 | -0.01466 | 0        | 0.012605 | -0.02504 | 0.002789 | -0.01732 | -0.02703 | -0.00489 | 0        | 0.009259 |
| 2/24/2015 | -0.01039 | 0        | 0        | -0.06098 | 0.01108  | 0.008696 | -0.01102 | 0.006515 | -0.01578 | 0.009174 |
| 2/25/2015 | 0.002981 | 0.010152 | 0.00728  | 0        | 0.002751 | 0.008621 | 0.005525 | 0.0113   | -0.02183 | -0.01843 |
| 2/26/2015 | 0.007413 | 0        | -0.00311 | -0.0045  | -0.00275 | 0.004283 | 0.010959 | 0.001604 | -0.02947 | -0.01405 |
| 2/27/2015 | 0.040527 | -0.00337 | 0        | 0.016406 | -0.00552 | 0.008511 | 0.024227 | 0.009569 | 0        | -0.01905 |
| 3/2/2015  | 0.002833 | 0.003373 | -0.00208 | 0.036315 | 0.013755 | -0.00425 | 0.018446 | 0        | 0.029466 | 0.019048 |
| 3/3/2015  | -0.03161 | 0        | 0.004158 | -0.00143 | -0.00274 | -0.00426 | 0.002608 | -0.01439 | 0.030877 | 0.00939  |
| 3/4/2015  | -0.01027 | 0.003361 | -0.00416 | -0.02899 | 0.005464 | -0.0216  | -0.01311 | -0.00646 | -0.04964 | -0.01887 |
| 3/5/2015  | 0.007348 | 0        | -0.00418 | -0.0059  | -0.01648 | 0        | 0.007884 | -0.02295 | -0.03861 | 0.004751 |
| 3/6/2015  | 0.010197 | 0.00335  | 0.016598 | 0.011765 | 0.021919 | 0.013015 | -0.01849 | 0.01318  | 0.011009 | 0.014118 |
| 3/9/2015  | -0.00727 | -0.01347 | -0.01242 | -0.0177  | -0.01639 | -0.04406 | 0.007968 | -0.01817 | -0.02339 | 0        |
| 3/10/2015 | -0.01323 | 0.013468 | -0.00837 | -0.00298 | -0.0083  | 0        | -0.00797 | -0.02703 | 0.01606  | -0.02364 |
| 3/11/2015 | -0.0134  | -0.01686 | -0.03419 | -0.02264 | -0.00837 | -0.00451 | -0.01613 | 0.001711 | 0.017011 | -0.0048  |
| 3/12/2015 | -0.01359 | -0.00341 | -0.02198 | 0.034512 | 0.002797 | 0        | 0        | 0        | 0.011976 | 0        |
| 3/13/2015 | 0.001519 | 0        | -0.01342 | 0.020439 | 0.005571 | -0.00909 | -0.00271 | -0.01031 | 0.030483 | 0        |
| 3/16/2015 | 0.021022 | 0.003407 | -0.00113 | -0.02933 | -0.00557 | -0.00917 | 0.04256  | -0.01042 | 0.02396  | 0.004796 |
| 3/17/2015 | -0.00596 | -0.00341 | 0.013438 | -0.01499 | 0.002789 | 0.040638 | -0.01047 | -0.01053 | -0.00113 | -0.0048  |



| Date      | INCO     | INDF     | INTP     | ITMG     | KLBF     | LPKR     | LSIP     | MNCN     | MPPA     | PGAS     |
|-----------|----------|----------|----------|----------|----------|----------|----------|----------|----------|----------|
| 3/18/2015 | -0.00901 | 0.010187 | -0.00894 | 0.003017 | -0.00559 | 0.021883 | -0.02937 | -0.01242 | -0.00793 | -0.02927 |
| 3/19/2015 | 0.01497  | 0        | 0.002242 | 0.02528  | 0.022162 | 0.04652  | -0.00271 | 0.0177   | -0.03827 | 0.009852 |
| 3/20/2015 | 0.008876 | 0.003373 | -0.0307  | 0.036053 | -0.00825 | 0.032523 | -0.00272 | -0.00528 | -0.08766 | 0.009756 |
| 3/23/2015 | -0.00147 | -0.00337 | -0.00928 | -0.00568 | 0.008253 | -0.00803 | -0.02483 | -0.00708 | 0.032998 | -0.01467 |
| 3/24/2015 | -0.01486 | 0.010084 | 0.009281 | 0.005682 | 0.008186 | 0.023906 | -0.0056  | 0.005314 | 0.011173 | -0.03509 |
| 3/25/2015 | -0.01965 | -0.00671 | -0.03048 | -0.02003 | -0.0192  | 0        | -0.05782 | -0.00709 | 0.009828 | -0.05129 |
| 3/26/2015 | -0.00306 | -0.00676 | 0.00119  | -0.01017 | 0.016484 | 0.003929 | -0.01802 | -0.0234  | -0.02225 | -0.00107 |
| 3/27/2015 | 0.007628 | 0.006757 | 0.017679 | 0.001459 | 0.002721 | 0.007813 | 0.041549 | 0.00182  | 0.001249 | 0.014942 |
| 3/30/2015 | 0        | 0.006711 | 0.002334 | 0.023056 | 0.002714 | 0.015444 | 0.002903 | 0.019803 | 0.01487  | 0.017848 |
| 3/31/2015 | -0.01686 | -0.00335 | 0.021903 | -0.03774 | 0.010782 | 0.033902 | 0.002894 | 0.021165 | -0.02617 | -0.00104 |
| 4/1/2015  | 0.007698 | -0.01012 | 0        | -0.0149  | 0        | 0.01105  | -0.01163 | -0.00701 | 0.02617  | 0        |
| 4/2/2015  | -0.02957 | 0        | 0.01021  | 0.008969 | 0        | -0.00367 | -0.02068 | -0.01238 | 0.020695 | -0.00104 |
| 4/3/2015  | 0        | 0        | 0        | 0        | 0        | 0        | 0        | 0        | 0        | 0        |
| 4/6/2015  | 0.014118 | 0        | 0.020112 | 0.004454 | -0.00268 | -0.01109 | 0.014815 | -0.00535 | 0.004808 | 0.007273 |
| 4/7/2015  | 0.007758 | 0.003384 | 0.015368 | 0.004435 | 0        | 0.02206  | 0.005865 | 0        | -0.00481 | 0.00722  |
| 4/8/2015  | -0.0031  | -0.00678 | 0        | -0.00889 | -0.0081  | -0.00364 | -0.00587 | -0.00538 | 0.004808 | -0.01763 |
| 4/9/2015  | -0.01405 | 0.003396 | 0.006515 | -0.03329 | -0.01364 | 0.003643 | -0.00886 | -0.0018  | -0.01693 | 0.004175 |
| 4/10/2015 | -0.00157 | 0        | -0.01088 | -0.0265  | 0.016349 | -0.01097 | -0.01495 | -0.00905 | -0.01722 | 0.005195 |
| 4/13/2015 | 0        | -0.0034  | -0.00219 | -0.05021 | -0.00271 | 0.014599 | -0.01212 | -0.05034 | -0.00872 | -0.00832 |
| 4/14/2015 | -0.032   | 0        | -0.0066  | -0.00333 | 0.002706 | 0.046026 | -0.04362 | -0.00575 | -0.03697 | -0.03943 |
| 4/15/2015 | -0.03812 | 0.00678  | 0.010977 | 0.029559 | 0        | 0.003454 | -0.01282 | -0.00772 | -0.02233 | -0.04218 |
| 4/16/2015 | 0.010084 | 0.006734 | 0        | -0.02126 | 0.010753 | 0.006873 | -0.03948 | 0        | 0.033946 | -0.016   |
| 4/17/2015 | 0        | -0.01351 | 0        | -0.00497 | -0.00536 | -0.09702 | 0.033006 | -0.00194 | -0.02338 | 0.048351 |
| 4/20/2015 | -0.03922 | 0.013514 | -0.00987 | -0.005   | 0.008032 | 0.029742 | -0.01967 | -0.04366 | -0.01057 | -0.01549 |
| 4/21/2015 | 0        | -0.00336 | 0.032541 | 0.011618 | 0.007968 | 0.018149 | 0.061014 | 0.014099 | 0.009253 | 0.046824 |
| 4/22/2015 | -0.04082 | -0.00337 | 0        | 0.016367 | 0.005277 | -0.03291 | -0.04786 | -0.02429 | -0.01325 | -0.00533 |

## c. 10 saham ketiga

| Date      | PTBA     | PTPP     | SILO     | SMGR     | SMRA     | SSMS     | TLKM     | UNTR     | UNVR     | WIKA     |
|-----------|----------|----------|----------|----------|----------|----------|----------|----------|----------|----------|
| 1/1/2014  |          |          |          |          |          |          |          |          |          |          |
| 1/2/2014  | 0.019418 | 0.025533 | 0        | 0.024434 | 0.05001  | 0.070618 | 0.011561 | 0.018253 | 0.030305 | 0.049393 |
| 1/3/2014  | -0.03922 | -0.01695 | 0        | -0.0104  | 0        | 0        | -0.02326 | 0.010283 | -0.01126 | 0        |
| 1/6/2014  | -0.07257 | -0.02598 | 0        | -0.00349 | -0.04362 | -0.0057  | -0.019   | -0.00384 | 0.00939  | -0.02131 |
| 1/7/2014  | -0.019   | -0.01325 | 0        | -0.00175 | -0.02581 | 0.005698 | -0.00722 | 0.014022 | -0.02078 | -0.02808 |
| 1/8/2014  | 0.027029 | 0.017622 | -0.00264 | -0.01056 | 0.050966 | 0.022473 | 0.014389 | -0.01531 | 0        | 0.040316 |
| 1/9/2014  | -0.01884 | 0.004357 | 0.002635 | -0.00177 | 0.054394 | -0.01117 | -0.00717 | -0.03399 | -0.00478 | 0.006061 |
| 1/10/2014 | -0.00272 | 0.063179 | 0        | 0.055186 | 0.057158 | 0.033152 | 0.028371 | 0.010582 | -0.00673 | 0.072812 |
| 1/13/2014 | -0.00273 | 0.070896 | 0        | 0.04109  | 0.059317 | -0.07914 | 0.034368 | 0        | 0.042519 | 0.086075 |
| 1/14/2014 | 0        | 0        | 0        | 0        | 0        | 0        | 0        | 0        | 0        | 0        |
| 1/15/2014 | 0.01087  | -0.01147 | 0        | 0.009615 | -0.00525 | 0.011696 | -0.00678 | -0.00925 | 0.036335 | 0        |
| 1/16/2014 | -0.01087 | 0.015267 | -0.00264 | -0.03077 | -0.04853 | 0.017291 | 0.011274 | 0.009253 | -0.00806 | -0.00517 |
| 1/17/2014 | 0.034903 | 0.015038 | -0.00264 | 0        | -0.00554 | 0.0226   | -0.00224 | 0.015666 | -0.00541 | 0.01287  |
| 1/20/2014 | 0.015707 | 0.003724 | 0        | -0.00826 | 0.027399 | -0.02833 | 0.011173 | 0.010309 | 0.014363 | -0.01028 |
| 1/21/2014 | 0.007762 | -0.00372 | 0        | -0.00666 | 0.031918 | -0.03509 | 0.00222  | 0.015267 | 0.003559 | -0.01563 |
| 1/22/2014 | 0.025447 | -0.02647 | 0.015748 | -0.02024 | -0.01053 | -0.01802 | -0.01115 | 0.056457 | 0.012357 | -0.032   |
| 1/23/2014 | -0.02031 | 0.003824 | 0        | 0.015216 | 0.005277 | -0.0122  | -0.00224 | 0        | 0.002628 | 0.037238 |
| 1/24/2014 | -0.0155  | -0.01152 | 0        | -0.02377 | -0.01058 | -0.00615 | -0.00676 | -0.06152 | -0.01765 | 0.002608 |
| 1/27/2014 | -0.03175 | -0.0274  | 0        | -0.04032 | -0.03794 | 0        | -0.02752 | -0.05477 | -0.03442 | -0.04528 |
| 1/28/2014 | 0        | 0.019647 | 0        | 0.001787 | -0.00554 | 0.042302 | 0        | 0.002677 | 0.020977 | 0.013532 |
| 1/29/2014 | 0.016    | 0.023078 | -0.00261 | 0.028171 | 0.021979 | -0.00593 | 0.036534 | 0.03675  | 0.028472 | 0.036944 |
| 1/30/2014 | -0.02139 | 0.026268 | 0.005208 | -0.01399 | 0.037338 | 0        | 0.019978 | -0.00517 | 0.001753 | 0.010309 |
| 1/31/2014 | 0        | 0        | 0        | 0        | 0        | 0        | 0        | 0        | 0        | 0        |
| 2/3/2014  | 0        | 0.00738  | 0.002594 | -0.01418 | 0        | 0.005935 | -0.02447 | -0.01698 | -0.00527 | 0.012739 |

| Date      | PTBA     | PTPP     | SILO     | SMGR     | SMRA     | SSMS     | TLKM     | UNTR     | UNVR     | WIKA     |
|-----------|----------|----------|----------|----------|----------|----------|----------|----------|----------|----------|
| 2/4/2014  | -0.01361 | -0.00738 | 0        | -0.00897 | -0.03734 | -0.02395 | -0.01133 | -0.03622 | -0.01956 | -0.01018 |
| 2/5/2014  | 0.016305 | 0.021979 | 0.005168 | 0.038874 | -0.01093 | 0        | 0.018059 | -0.01792 | 0.009826 | 0.032707 |
| 2/6/2014  | 0.039635 | 0.00722  | 0.005141 | 0.008628 | 0.016349 | 0.041549 | 0.030839 | -0.00418 | 0.002663 | 0.007398 |
| 2/7/2014  | -0.00259 | 0        | 0.005115 | 0.02712  | 0.021391 | 0.017291 | -0.00435 | 0.016621 | 0.000886 | -0.00246 |
| 2/10/2014 | -0.0026  | -0.0292  | 0.002548 | 0.008326 | 0.036368 | 0.033711 | 0        | -0.01244 | -0.00444 | -0.0199  |
| 2/11/2014 | 0.005195 | -0.00371 | -0.00255 | 0.001657 | 0.020203 | -0.00554 | -0.00875 | 0.026082 | -0.01795 | -0.00252 |
| 2/12/2014 | -0.00519 | 0.007407 | 0.010152 | 0        | -0.00501 | 0.00554  | 0.006572 | 0.002706 | 0.014389 | 0        |
| 2/13/2014 | -0.02639 | 0.007353 | 0.005038 | 0        | -0.02545 | -0.00554 | -0.01098 | 0.006734 | 0.004454 | 0        |
| 2/14/2014 | -0.00805 | 0.025318 | 0.005013 | -0.01669 | 0.005141 | 0.03279  | -0.00664 | -0.0176  | 0.00885  | 0.019951 |
| 2/17/2014 | -0.0027  | 0.035091 | 0.04879  | 0.024939 | 0.05001  | 0        | 0.01105  | 0.009517 | 0        | 0.031594 |
| 2/18/2014 | 0.005391 | -0.01389 | 0        | -0.01489 | 0.019324 | 0.010695 | 0.013101 | 0.002703 | -0.01063 | -0.00962 |
| 2/19/2014 | 0.005362 | -0.02837 | 0        | 0        | -0.04402 | 0.005305 | 0.010788 | 0.002695 | 0.01151  | -0.0369  |
| 2/20/2014 | -0.00536 | -0.01449 | 0        | 0.006645 | -0.01511 | 0.010526 | 0.012793 | 0.00403  | -0.00353 | -0.02796 |
| 2/21/2014 | 0.002685 | 0.025227 | 0        | -0.00166 | 0.059131 | -0.00525 | 0.016807 | -0.00268 | 0.003527 | 0.027956 |
| 2/24/2014 | -0.01078 | 0        | 0        | -0.01168 | 0.014252 | 0        | -0.01047 | -0.00404 | -0.00088 | 0.005    |
| 2/25/2014 | -0.00816 | 0        | 0        | -0.01692 | -0.01425 | 0.005249 | -0.03645 | -0.0027  | 0.000881 | 0.034317 |
| 2/26/2014 | 0.00545  | -0.01434 | -0.00238 | -0.01895 | -0.02421 | 0        | -0.00219 | -0.00815 | -0.01329 | 0.002407 |
| 2/27/2014 | 0.016173 | 0.028472 | 0.002384 | 0.005204 | -0.0198  | 0.015585 | 0        | 0.012204 | 0        | 0.030772 |
| 2/28/2014 | 0.023779 | -0.01413 | 0        | 0.037356 | 0.004988 | 0.025447 | 0.017354 | 0.022653 | 0.019435 | 0        |
| 3/3/2014  | -0.02378 | 0.01062  | -0.00238 | -0.0202  | -0.01504 | 0        | -0.01081 | -0.00661 | -0.01055 | 0.004651 |
| 3/4/2014  | 0.018544 | 0.061453 | 0.002384 | 0        | 0.058841 | -0.0101  | 0        | 0.010554 | -0.00888 | 0.036451 |
| 3/5/2014  | 0        | 0.016421 | 0.018868 | 0.011834 | 0        | 0.010101 | 0.008658 | 0.018206 | 0.003562 | 0.019934 |
| 3/6/2014  | 0        | 0.019355 | 0.025376 | 0.015013 | 0.02353  | 0        | -0.00432 | 0.030459 | 0.006203 | 0        |
| 3/7/2014  | -0.01055 | 0.006369 | 0.01582  | 0.013158 | -0.00935 | 0.024815 | -0.00651 | -0.03046 | -0.0062  | -0.01993 |
| 3/10/2014 | 0.010554 | 0.009479 | 0        | 0        | 0.004684 | -0.01482 | -0.04912 | -0.00258 | 0.004435 | 0.008909 |
| 3/11/2014 | 0.002621 | 0.034006 | 0        | 0.009756 | 0.027652 | 0.034233 | -0.00229 | 0.024251 | 0.007933 | 0.011025 |

| Date      | PTBA     | PTPP     | SILO     | SMGR     | SMRA     | SSMS     | TLKM     | UNTR     | UNVR     | WIKA     |
|-----------|----------|----------|----------|----------|----------|----------|----------|----------|----------|----------|
| 3/12/2014 | -0.02922 | 0        | 0.011148 | -0.02126 | -0.00913 | -0.00482 | -0.0069  | -0.01653 | 0.018269 | -0.01993 |
| 3/13/2014 | 0.010724 | 0.012085 | -0.08078 | -0.00165 | -0.00922 | -0.00484 | 0.011481 | 0.015267 | 0.043852 | 0.019934 |
| 3/14/2014 | -0.01342 | 0.091755 | -0.00966 | 0.057894 | 0.036368 | 0.033416 | 0.040274 | 0.021238 | 0.018799 | 0.088107 |
| 3/17/2014 | 0.002699 | -0.00825 | 0.009662 | 0.030772 | 0.026433 | 0.018605 | -0.01325 | 0        | -0.03796 | -0.01009 |
| 3/18/2014 | 0        | -0.01391 | 0        | -0.0261  | -0.04901 | -0.01861 | -0.01794 | 0        | -0.02556 | -0.02257 |
| 3/19/2014 | 0.010724 | -0.00562 | -0.00241 | -0.00468 | 0.027029 | 0.004684 | 0.022372 | 0.018372 | -0.00259 | 0        |
| 3/20/2014 | -0.02429 | -0.02279 | -0.00726 | -0.04474 | -0.07377 | -0.01412 | -0.03146 | -0.04214 | -0.02718 | -0.03161 |
| 3/21/2014 | 0.021622 | 0.031208 | 0.004843 | 0.006515 | 0.004773 | -0.00952 | -0.01379 | 0.007566 | 0        | 0.01065  |
| 3/24/2014 | -0.00805 | 0        | 0.004819 | 0.022473 | 0.037388 | 0.009524 | 0.031893 | 0.024815 | 0.006203 | 0.010538 |
| 3/25/2014 | -0.00812 | 0        | -0.00482 | 0        | -0.01852 | -0.00952 | -0.0181  | 0.017011 | -0.00177 | -0.01054 |
| 3/26/2014 | 0        | 0.011111 | 0        | -0.00318 | 0        | -0.00962 | 0.009091 | -0.03183 | 0.016674 | 0.018888 |
| 3/27/2014 | 0.016173 | 0.008253 | 0        | 0        | -0.00939 | 0        | -0.01596 | 0        | -0.00087 | -0.00417 |
| 3/28/2014 | -0.00268 | 0.002736 | -0.00484 | 0.006349 | 0.004706 | 0        | 0.018224 | 0.031826 | 0.018982 | -0.00209 |
| 3/31/2014 | 0        | 0        | 0        | 0        | 0        | 0        | 0        | 0        | 0        | 0        |
| 4/1/2014  | 0.013316 | 0.026956 | 0.004843 | 0.04335  | 0.054808 | 0.019139 | 0.017898 | 0.011976 | 0.025318 | 0.018653 |
| 4/2/2014  | 0        | 0.018446 | 0.012005 | 0.006042 | -0.02703 | 0        | -0.00222 | -0.00238 | -0.0025  | 0.024342 |
| 4/3/2014  | -0.00265 | -0.00261 | 0.009501 | 0.023811 | 0.031463 | 0.02342  | 0.004435 | -0.00119 | 0.002503 | 0.002002 |
| 4/4/2014  | -0.01067 | -0.00262 | -0.01669 | -0.02231 | 0.004415 | 0.009217 | 0.006615 | -0.04772 | -0.0202  | -0.002   |
| 4/7/2014  | 0.008011 | 0.002621 | 0        | 0.013443 | -0.00442 | 0.004577 | 0.019587 | 0.036905 | 0.018535 | 0.007984 |
| 4/8/2014  | 0        | -0.00262 | 0.009569 | -0.00297 | -0.01336 | 0.004556 | 0.004301 | 0.009615 | -0.00922 | -0.03027 |
| 4/9/2014  | 0        | 0        | 0        | 0        | 0        | 0        | 0        | 0        | 0        | 0        |
| 4/10/2014 | -0.00801 | -0.1168  | -0.02899 | -0.06931 | -0.08905 | -0.00913 | -0.0305  | -0.01932 | -0.00422 | -0.13588 |
| 4/11/2014 | 0.039427 | -0.01187 | 0.024214 | -0.02258 | 0.009756 | 0.004577 | 0.024045 | 0.02052  | 0.032462 | -0.00471 |
| 4/14/2014 | 0.005141 | 0.057987 | 0.004773 | 0.038405 | 0.0381   | 0.004556 | 0.010741 | 0.013057 | 0.007344 | 0.066159 |
| 4/15/2014 | -0.01811 | 0.01676  | -0.00238 | 0        | 0.04567  | 0.004535 | -0.01724 | 0.014052 | -0.00244 | 0        |
| 4/16/2014 | 0.005208 | 0        | 0.002384 | 0.001569 | -0.01348 | 0.022372 | 0.008658 | -0.0117  | -0.01892 | -0.0111  |

| Date      | PTBA     | PTPP     | SILO     | SMGR     | SMRA     | SSMS     | TLKM     | UNTR     | UNVR     | WIKA     |
|-----------|----------|----------|----------|----------|----------|----------|----------|----------|----------|----------|
| 4/17/2014 | 0.007762 | -0.00277 | 0.021202 | -0.00787 | -0.00454 | 0.013187 | 0.002153 | 0.016336 | 0.02299  | -0.00447 |
| 4/18/2014 | 0        | 0        | 0        | 0        | 0        | 0        | 0        | 0        | 0        | 0        |
| 4/21/2014 | 0.002574 | -0.00557 | -0.00233 | -0.00316 | -0.01373 | 0        | -0.00431 | 0        | -0.00325 | -0.0181  |
| 4/22/2014 | 0.022873 | 0        | 0        | -0.00477 | 0.004598 | 0        | 0.008602 | 0.013793 | 0.004063 | -0.00229 |
| 4/23/2014 | 0.024815 | -0.0028  | 0        | 0        | 0        | 0        | 0.002139 | 0.004556 | -0.02796 | -0.01151 |
| 4/24/2014 | -0.01233 | 0.013908 | 0.011615 | -0.01121 | 0.03604  | 0        | 0.00639  | -0.00228 | -0.02278 | 0.027399 |
| 4/25/2014 | 0.007417 | 0.024558 | 0.002307 | 0.011209 | -0.01336 | 0.004357 | 0.004237 | -0.00915 | -0.00943 | 0.048361 |
| 4/28/2014 | 0.00246  | -0.03847 | -0.00231 | -0.01767 | -0.02727 | 0.021506 | -0.01491 | -0.03509 | -0.01563 | -0.01732 |
| 4/29/2014 | -0.03755 | 0.024898 | 0.006905 | -0.02961 | 0.004598 | 0.021053 | -0.02609 | 0.041964 | 0.014764 | 0.002181 |
| 4/30/2014 | 0.007624 | 0.008163 | 0.009132 | -0.00838 | 0.018182 | 0        | -0.00221 | -0.00917 | 0.008584 | -0.01316 |
| 5/1/2014  | 0        | 0        | 0        | 0        | 0        | 0        | 0        | 0        | 0        | 0        |
| 5/2/2014  | -0.00762 | 0.005405 | 0.087011 | -0.01698 | -0.00451 | 0.03279  | 0.015334 | 0.02278  | -0.00171 | 0        |
| 5/5/2014  | -0.01284 | 0.008054 | 0        | 0.005124 | -0.00909 | 0.035647 | 0.010811 | -0.00451 | 0.01782  | -0.00442 |
| 5/6/2014  | 0.005155 | -0.01075 | 0        | -0.01027 | 0        | -0.0039  | 0.002148 | 0.00226  | -0.01184 | -0.00891 |
| 5/7/2014  | 0        | 0.026668 | 0        | -0.01736 | 0.0181   | 0.011651 | 0.008547 | 0.005627 | 0.028525 | 0.022125 |
| 5/8/2014  | 0.002567 | 0.007864 | 0        | 0.029338 | 0.05666  | 0.019121 | -0.00213 | -0.00225 | 0.005773 | 0.023785 |
| 5/9/2014  | -0.00257 | 0        | 0.002081 | 0.00678  | 0.057629 | -0.01527 | 0.00213  | 0.003369 | 0.011447 | 0.004264 |
| 5/12/2014 | 0.042774 | -0.00261 | 0        | 0.052644 | 0.019803 | -0.00385 | 0        | 0.003358 | -0.00571 | -0.00426 |
| 5/13/2014 | 0.021925 | 0.002614 | 0.004149 | 0        | -0.0198  | -0.01556 | 0.004246 | 0.001117 | -0.01234 | 0.002134 |
| 5/14/2014 | 0.019094 | 0.020673 | 0.014389 | 0.022188 | 0.015873 | 0.003914 | 0.016807 | 0.00223  | 0.019673 | 0.023183 |
| 5/15/2014 | 0        | 0        | 0        | 0        | 0        | 0        | 0        | 0        | 0        | 0        |
| 5/16/2014 | 0.023366 | -0.01287 | 0.010152 | 0        | -0.00394 | 0.003899 | 0.054725 | -0.02025 | 0        | 0.004158 |
| 5/19/2014 | 0.009195 | -0.04775 | 0.051192 | -0.04324 | -0.00396 | -0.02362 | 0.017596 | -0.00799 | -0.00979 | -0.02948 |
| 5/20/2014 | -0.0373  | -0.0192  | 0.001918 | -0.02822 | -0.016   | -0.01606 | -0.0599  | -0.03023 | -0.02995 | 0        |
| 5/21/2014 | 0.041867 | 0.0327   | 0        | 0.008382 | 0.016    | 0.008065 | 0.020367 | 0.012903 | 0.013423 | 0.008511 |
| 5/22/2014 | 0.037993 | 0.021221 | -0.04306 | -0.00167 | 0.011834 | 0.004008 | 0.021935 | 0.009281 | 0.000833 | 0.012632 |

| Date      | PTBA     | PTPP     | SILO     | SMGR     | SMRA     | SSMS     | TLKM     | UNTR     | UNVR     | WIKA     |
|-----------|----------|----------|----------|----------|----------|----------|----------|----------|----------|----------|
| 5/23/2014 | 0.015234 | 0.005236 | 0.043059 | 0.005004 | -0.0198  | -0.01613 | 0        | -0.00116 | 0        | -0.0063  |
| 5/26/2014 | -0.01086 | -0.0105  | 0.011429 | -0.00167 | -0.01207 | 0        | 0.011765 | 0        | 0.003325 | -0.00634 |
| 5/27/2014 | 0        | 0        | 0        | 0        | 0        | 0        | 0        | 0        | 0        | 0        |
| 5/28/2014 | -0.02655 | -0.00529 | 0        | 0.014889 | 0.035789 | 0.016129 | -0.00587 | 0.017192 | 0.002487 | -0.00425 |
| 5/29/2014 | 0        | 0        | 0        | 0        | 0        | 0        | 0        | 0        | 0        | 0        |
| 5/30/2014 | -0.0412  | 0.013175 | 0.127833 | -0.03339 | -0.01972 | -0.00401 | 0.009756 | -0.01488 | -0.03625 | -0.00213 |
| 6/2/2014  | 0.029922 | -0.02922 | -0.00334 | 0.008453 | -0.01606 | 0.035507 | -0.02159 | 0.022806 | 0.021232 | -0.0172  |
| 6/3/2014  | 0.022422 | -0.00812 | 0.001671 | 0.013378 | -0.02045 | 0        | 0.011834 | 0.007861 | 0.010034 | 0.002167 |
| 6/4/2014  | -0.01115 | 0        | -0.01345 | 0.003317 | -0.00414 | -0.0117  | -0.01183 | 0.004464 | 0.00746  | 0.008621 |
| 6/5/2014  | 0.022174 | -0.01644 | -0.00339 | 0.006601 | -0.00833 | 0.003914 | 0        | 0.004444 | 0.005764 | -0.00646 |
| 6/6/2014  | 0        | -0.02235 | 0        | 0.00819  | -0.0084  | -0.00391 | 0.00396  | 0.013216 | 0.000821 | -0.01743 |
| 6/9/2014  | -0.03118 | -0.02866 | -0.00681 | -0.02144 | -0.00847 | 0        | -0.024   | -0.00879 | -0.01654 | -0.03125 |
| 6/10/2014 | 0.006764 | 0.017291 | -0.00171 | 0.016529 | 0        | 0        | 0.022023 | 0.009885 | 0.007478 | 0.00678  |
| 6/11/2014 | 0.011173 | 0.033711 | -0.00687 | 0.006536 | 0.041673 | 0        | -0.01798 | 0.00545  | 0.009065 | 0.035402 |
| 6/12/2014 | -0.02247 | 0.002759 | -0.00173 | 0.003252 | 0.00813  | 0        | -0.03071 | 0        | -0.01571 | 0        |
| 6/13/2014 | -0.00913 | 0        | -0.00173 | 0.001622 | -0.01633 | 0.003914 | 0.014448 | -0.00436 | -0.00669 | -0.01313 |
| 6/16/2014 | -0.03977 | 0.01368  | -0.0052  | -0.00325 | 0.004107 | -0.00391 | -0.01237 | -0.04123 | -0.00505 | 0.0022   |
| 6/17/2014 | 0.032867 | -0.00819 | -0.00348 | 0.003247 | -0.0207  | 0.003914 | 0.004141 | 0.02472  | -0.00507 | -0.00662 |
| 6/18/2014 | -0.0281  | -0.02497 | -0.00175 | -0.01469 | -0.01688 | 0        | 0        | 0        | -0.0034  | -0.01561 |
| 6/19/2014 | 0.025793 | 0        | 0        | -0.01325 | -0.02151 | -0.02372 | -0.00414 | 0        | 0.005089 | -0.02043 |
| 6/20/2014 | -0.01869 | -0.00281 | 0        | -0.00501 | 0.004338 | 0.003992 | 0        | 0.001109 | 0.010938 | 0        |
| 6/23/2014 | 0.011723 | 0        | 0        | 0.005013 | -0.03525 | 0.003976 | 0.0185   | 0.007731 | -0.00251 | -0.00922 |
| 6/24/2014 | -0.02837 | 0.022285 | 0.010435 | 0        | 0.030908 | 0        | 0.004065 | 0.012029 | -0.00336 | 0.027399 |
| 6/25/2014 | -0.01206 | -0.01108 | 0.003454 | 0        | -0.04445 | 0        | -0.0061  | -0.00436 | 0        | -0.0274  |
| 6/26/2014 | 0.023982 | 0.005556 | 0.006873 | 0.006645 | -0.00456 | -0.00797 | 0.006104 | 0.007613 | 0.003361 | 0.009217 |
| 6/27/2014 | 0.007084 | -0.01395 | 0.013606 | -0.00831 | 0.013606 | 0.003992 | -0.01636 | -0.01418 | -0.01097 | -0.0023  |

| Date      | PTBA     | PTPP     | SILO     | SMGR     | SMRA     | SSMS     | TLKM     | UNTR     | UNVR     | WIKA     |
|-----------|----------|----------|----------|----------|----------|----------|----------|----------|----------|----------|
| 6/30/2014 | 0.009368 | 0.038572 | -0.02393 | 0.006656 | 0.022273 | -0.008   | 0.01636  | 0.015267 | -0.00681 | 0.018224 |
| 7/1/2014  | -0.01645 | -0.01361 | -0.03164 | 0        | -0.01778 | -0.00402 | 0.006067 | -0.00979 | 0.016095 | 0        |
| 7/2/2014  | 0.01878  | -0.00549 | 0        | 0        | -0.01354 | 0.004024 | 0.008032 | 0.01195  | 0.019143 | 0.002255 |
| 7/3/2014  | -0.00233 | 0        | 0        | -0.00332 | 0.00905  | 0        | -0.01005 | 0        | -0.00413 | 0.022273 |
| 7/4/2014  | -0.00702 | 0.029853 | 0        | 0.006634 | 0.052644 | 0        | 0.020001 | 0        | 0.003306 | 0.021787 |
| 7/7/2014  | 0.050354 | 0.072196 | 0        | 0.051541 | 0.041847 | 0.008    | 0.02927  | 0.021368 | 0.019608 | 0.046324 |
| 7/8/2014  | -0.00672 | 0.007435 | -0.00179 | 0.017121 | 0.008163 | 0.007937 | 0.005753 | 0.014691 | 0.010463 | 0.002055 |
| 7/9/2014  | 0        | 0        | 0        | 0        | 0        | 0        | 0        | 0        | 0        | 0        |
| 7/10/2014 | 0.008949 | 0.062221 | 0.001787 | 0.031893 | 0.09309  | 0.003945 | -0.00961 | 0.024693 | 0.005589 | 0.026344 |
| 7/11/2014 | -0.04324 | -0.03542 | 0        | -0.00449 | -0.07696 | -0.01188 | -0.00581 | -0.04575 | -0.03237 | -0.0141  |
| 7/14/2014 | 0        | 0.002401 | 0        | 0        | 0.003992 | -0.01202 | 0.013501 | 0.009529 | 0        | 0.018091 |
| 7/15/2014 | 0        | 0.058224 | 0        | 0.016382 | 0.042892 | -0.06239 | 0.017094 | 0.003156 | 0.031569 | 0.039067 |
| 7/16/2014 | 0.00464  | 0.020157 | -0.00179 | 0.007358 | 0.00381  | 0.004283 | -0.00189 | -0.02123 | -0.00399 | 0.001914 |
| 7/17/2014 | -0.02817 | 0.004425 | -0.00179 | -0.02976 | -0.02308 | -0.01724 | -0.00189 | -0.01732 | -0.01126 | -0.00768 |
| 7/18/2014 | 0.007117 | 0.015334 | -0.01081 | 0.009023 | 0.030654 | -0.00436 | 0.013146 | -0.00767 | 0.000809 | 0.020973 |
| 7/21/2014 | 0.034847 | 0.038384 | 0.014389 | 0.016333 | 0.029742 | 0.008696 | 0.005581 | 0.012029 | 0.005643 | 0.05506  |
| 7/22/2014 | -0.02778 | -0.01052 | 0.015944 | -0.02083 | 0.010929 | 0.008621 | -0.01684 | -0.00764 | 0.00321  | -0.01258 |
| 7/23/2014 | 0.009346 | 0        | 0.005259 | 0.014926 | -0.00727 | 0.017022 | -0.01521 | -0.00549 | 0.000801 | -0.02009 |
| 7/24/2014 | 0.034289 | -0.0388  | 0        | -0.01342 | -0.02588 | 0.061369 | 0.011429 | 0.008772 | -0.0024  | -0.01487 |
| 7/25/2014 | 0.046111 | -0.00662 | 0        | -0.00451 | 0.011173 | 0.00396  | 0.003781 | 0        | -0.01292 | -0.00752 |
| 7/28/2014 | 0        | 0        | 0        | 0        | 0        | 0        | 0        | 0        | 0        | 0        |
| 7/29/2014 | 0        | 0        | 0        | 0        | 0        | 0        | 0        | 0        | 0        | 0        |
| 7/30/2014 | 0        | 0        | 0        | 0        | 0        | 0        | 0        | 0        | 0        | 0        |
| 7/31/2014 | 0        | 0        | 0        | 0        | 0        | 0        | 0        | 0        | 0        | 0        |
| 8/1/2014  | 0        | 0        | 0        | 0        | 0        | 0        | 0        | 0        | 0        | 0        |
| 8/4/2014  | 0.070422 | 0.011001 | 0.017331 | 0.009009 | -0.01493 | 0.007874 | 0.014982 | 0.042742 | 0.023304 | -0.0133  |

| Date      | PTBA     | PTPP     | SILO     | SMGR     | SMRA     | SSMS     | TLKM     | UNTR     | UNVR     | WIKA     |
|-----------|----------|----------|----------|----------|----------|----------|----------|----------|----------|----------|
| 8/5/2014  | 0.015873 | 0.017354 | -0.01558 | -0.01354 | -0.01134 | 0.003914 | 0.007407 | 0.005216 | -0.01844 | 0.028277 |
| 8/6/2014  | -0.01587 | -0.01517 | -0.00175 | -0.00608 | -0.01533 | 0.030772 | -0.0205  | -0.00941 | -0.00487 | -0.01687 |
| 8/7/2014  | 0.029559 | -0.00438 | 0.047791 | -0.00305 | 0.003854 | 0        | 0.013097 | 0.007326 | 0.000813 | 0.001889 |
| 8/8/2014  | 0.005808 | 0.004376 | 0        | -0.00613 | 0.007663 | 0.003781 | 0.003711 | 0        | -0.00898 | -0.01521 |
| 8/11/2014 | -0.0274  | 0.025864 | 0        | 0.019803 | 0.018904 | 0.007519 | 0.018349 | 0.008307 | 0.024293 | 0.020854 |
| 8/12/2014 | -0.016   | 0.006363 | 0        | 0.004515 | -0.00375 | 0.007463 | 0.01085  | -0.0209  | 0.003195 | 0.036837 |
| 8/13/2014 | 0.023906 | 0.029169 | -0.06899 | 0.004494 | 0.014926 | 0.003711 | 0.001797 | 0.030163 | 0.020522 | 0.009001 |
| 8/14/2014 | 0.015625 | 0.010215 | 0.075637 | -0.01658 | -0.01493 | -0.0339  | -0.01083 | -0.01237 | -0.00078 | -0.00719 |
| 8/15/2014 | -0.00974 | -0.00407 | 0.013158 | 0.001519 | 0.003752 | -0.01156 | -0.01647 | 0.001037 | -0.00235 | 0.007194 |
| 8/18/2014 | 0.075365 | -0.00204 | 0.006515 | 0.010566 | 0.011173 | -0.0117  | 0.00552  | -0.00104 | -0.01262 | 0.017762 |
| 8/19/2014 | -0.01279 | -0.0041  | 0.009693 | 0.0015   | 0.00738  | -0.00393 | -0.00922 | 0.005173 | -0.00159 | 0.015721 |
| 8/20/2014 | 0.00367  | 0.010215 | -0.00322 | -0.00451 | 0.02541  | -0.01188 | 0.009217 | 0.007198 | 0.014207 | 0.00346  |
| 8/21/2014 | -0.01848 | 0.004057 | 0        | 0.003008 | -0.00359 | 0        | -0.00368 | -0.00926 | 0        | 0.015424 |
| 8/22/2014 | 0.016652 | -0.01633 | 0.003221 | 0.008969 | 0        | 0.027507 | -0.01111 | -0.02726 | -0.00945 | -0.00512 |
| 8/25/2014 | -0.02602 | 0.01227  | -0.00161 | -0.00149 | -0.01085 | -0.0117  | 0        | -0.01607 | -0.00317 | -0.00342 |
| 8/26/2014 | 0        | -0.01433 | -0.0546  | -0.01956 | -0.05609 | 0.011696 | 0.007421 | -0.02073 | 0.00554  | -0.04025 |
| 8/27/2014 | 0.022347 | 0        | 0.013514 | -0.01223 | 0.003839 | 0.02677  | 0.01103  | -0.02455 | 0.008644 | 0.010657 |
| 8/28/2014 | 0.00184  | 0        | 0.011677 | 0.009188 | 0.018976 | -0.01905 | -0.0055  | 0        | 0.004684 | 0.003527 |
| 8/29/2014 | -0.01855 | 0.01636  | 0        | -0.01073 | 0.007491 | 0.003839 | -0.02043 | 0.001129 | -0.03406 | 0.010508 |
| 9/1/2014  | 0.005602 | 0.004049 | 0        | 0.00154  | -0.01883 | 0.026467 | 0.016745 | 0.001128 | 0.030943 | -0.00699 |
| 9/2/2014  | 0.009268 | 0        | 0.001657 | 0.001537 | -0.00763 | 0.047368 | -0.0037  | 0.002252 | 0        | 0        |
| 9/3/2014  | 0.025502 | 0.014042 | 0.003306 | 0.009174 | 0.007634 | 0.007092 | 0.009217 | 0.010073 | 0        | 0.029388 |
| 9/4/2014  | 0.001797 | -0.01202 | 0.013115 | -0.01071 | -0.03089 | 0.010545 | 0.001833 | -0.04091 | -0.01021 | -0.01718 |
| 9/5/2014  | -0.0036  | -0.0081  | -0.00326 | 0.007663 | -0.03593 | -0.01408 | 0        | 0        | 0.004724 | 0.006908 |
| 9/8/2014  | 0.007181 | -0.00407 | 0.001633 | -0.00459 | 0.004057 | 0.007067 | 0.03774  | 0.011534 | 0.000785 | -0.00864 |
| 9/9/2014  | -0.03458 | -0.01232 | -0.00491 | -0.02327 | -0.00813 | -0.01418 | -0.00531 | -0.03739 | -0.01742 | -0.01399 |



| Date       | PTBA     | PTPP     | SILO     | SMGR     | SMRA     | SSMS     | TLKM     | UNTR     | UNVR     | WIKA     |
|------------|----------|----------|----------|----------|----------|----------|----------|----------|----------|----------|
| 9/10/2014  | -0.03199 | -0.01877 | -0.0249  | -0.0063  | -0.0082  | -0.01077 | -0.00355 | -0.02899 | -0.0048  | 0.001759 |
| 9/11/2014  | -0.01347 | 0.008386 | 0.028171 | -0.00793 | 0.020367 | -0.01455 | -0.00535 | 0.00489  | 0.000802 | 0.008749 |
| 9/12/2014  | 0.028655 | 0.004167 | -0.01647 | 0.004766 | 0.019961 | 0.014546 | -0.00179 | 0.016929 | 0.004002 | 0        |
| 9/15/2014  | -0.01136 | -0.00417 | 0.032683 | 0.02504  | 0.015687 | 0.021429 | -0.00539 | -0.01937 | 0.000798 | 0.001741 |
| 9/16/2014  | -0.02507 | -0.00839 | 0.00321  | 0        | -0.01569 | -0.00354 | 0.007181 | -0.00367 | 0.008741 | -0.01401 |
| 9/17/2014  | 0.013579 | 0.012552 | 0        | 0.012289 | 0.01957  | 0.010582 | 0.019487 | 0.010982 | 0.009449 | 0.003521 |
| 9/18/2014  | 0        | -0.00417 | -0.02433 | 0.003049 | -0.01563 | -0.02128 | 0.008734 | 0.008459 | 0.002348 | -0.00176 |
| 9/19/2014  | -0.0058  | 0.006244 | 0.04338  | -0.00611 | 0.023347 | 0.007143 | 0.024056 | 0.01789  | -0.00706 | 0.017452 |
| 9/22/2014  | -0.00583 | -0.01463 | -0.00473 | -0.00307 | -0.01161 | 0.003552 | -0.0258  | -0.0095  | 0.007062 | -0.00694 |
| 9/23/2014  | 0.041991 | -0.01699 | 0.004728 | -0.00926 | 0.019268 | -0.01429 | 0.006944 | -0.02293 | -0.01497 | -0.00875 |
| 9/24/2014  | -0.01697 | -0.01076 | 0        | -0.00935 | -0.00766 | 0        | -0.00694 | 0.006086 | -0.00557 | -0.00176 |
| 9/25/2014  | 0.022557 | 0.006473 | -0.02387 | -0.00157 | 0.003839 | 0        | 0.005213 | 0.003634 | -0.0008  | 0        |
| 9/26/2014  | -0.02637 | -0.0621  | 0.011209 | -0.05311 | -0.05919 | -0.02182 | -0.00173 | -0.02572 | 0.015848 | -0.0636  |
| 9/29/2014  | 0.01703  | -0.01615 | -0.00159 | 0.00823  | -0.01227 | -0.03746 | 0.010363 | -0.00248 | 0.00627  | -0.02277 |
| 9/30/2014  | -0.00943 | 0        | -0.04235 | 0.01141  | 0.004107 | -0.03496 | 0.001717 | -0.01    | -0.00627 | 0        |
| 10/1/2014  | -0.01527 | 0.058708 | 0.026274 | -0.01799 | -0.00411 | -0.00396 | -0.0173  | -0.00252 | 0        | 0.041359 |
| 10/2/2014  | -0.00966 | -0.03572 | -0.0065  | -0.03015 | -0.05064 | -0.00797 | -0.03734 | -0.0294  | -0.00473 | -0.03944 |
| 10/3/2014  | 0        | -0.00913 | -0.00819 | -0.00512 | -0.05792 | -0.01207 | 0.010811 | -0.01043 | -0.02804 | -0.04707 |
| 10/6/2014  | -0.00584 | 0.011403 | -0.01325 | 0.028646 | 0.004577 | 0.020041 | 0.019521 | 0.047354 | -0.00081 | 0        |
| 10/7/2014  | 0.038319 | 0.042182 | -0.0185  | 0.02299  | 0.053346 | 0.007905 | 0.005259 | 0.022251 | -0.00326 | 0.02577  |
| 10/8/2014  | 0        | -0.0242  | -0.0154  | -0.04312 | -0.01307 | -0.032   | -0.0212  | -0.05142 | -0.00245 | -0.02176 |
| 10/9/2014  | -0.02281 | 0.011074 | -0.00866 | 0.005072 | 0.021693 | 0.008097 | 0        | -0.00516 | 0.00408  | 0.035367 |
| 10/10/2014 | -0.0155  | -0.02002 | -0.01578 | 0.001685 | 0        | -0.02449 | -0.00897 | -0.0091  | 0.003252 | -0.01165 |
| 10/13/2014 | -0.05006 | 0.006719 | -0.02505 | 0.016695 | -0.0043  | -0.05522 | 0        | -0.05088 | -0.00979 | 0.011651 |
| 10/14/2014 | -0.01656 | 0.01989  | -0.00363 | 0        | 0.017094 | -0.09139 | 0        | -0.01105 | 0.013838 | 0.032292 |
| 10/15/2014 | -0.0514  | 0.038631 | 0.018019 | 0.034177 | 0.008439 | -0.00962 | 0.028421 | -0.04546 | 0.005643 | 0.031281 |

| Date       | PTBA     | PTPP     | SILO     | SMGR     | SMRA     | SSMS     | TLKM     | UNTR     | UNVR     | WIKA     |
|------------|----------|----------|----------|----------|----------|----------|----------|----------|----------|----------|
| 10/16/2014 | 0.051403 | 0.008386 | -0.00358 | -0.00803 | 0.012526 | 0.014389 | -0.01767 | -0.00145 | -0.00564 | 0.014389 |
| 10/17/2014 | 0.054836 | 0.026778 | -0.00539 | 0.031749 | 0.036664 | 0.051055 | 0        | 0.004357 | 0.032607 | 0.024693 |
| 10/20/2014 | -0.02806 | -0.01227 | -0.0274  | 0        | -0.01613 | -0.00454 | 0.01416  | 0.011528 | -0.02456 | 0.003478 |
| 10/21/2014 | -0.01846 | 0.014301 | -0.01681 | -0.01893 | 0.024098 | 0.004535 | 0.001756 | -0.01153 | 0.014331 | 0.008643 |
| 10/22/2014 | 0.034591 | 0.004049 | -0.00189 | 0.025159 | 0.02353  | 0.031183 | 0.003503 | 0.012959 | 0.012569 | 0.003436 |
| 10/23/2014 | -0.00401 | 0.006042 | 0.013121 | 0        | 0.015385 | 0.025975 | 0.006969 | 0.025425 | -0.0261  | 0        |
| 10/24/2014 | -0.01416 | -0.01824 | -0.00748 | -0.0125  | -0.03496 | 0.025318 | -0.00348 | -0.01546 | -0.01942 | -0.00688 |
| 10/27/2014 | 0.004065 | 0.022246 | 0.011194 | -0.00631 | -0.03622 | -0.01258 | -0.02291 | -0.04047 | -0.01814 | 0        |
| 10/28/2014 | -0.03719 | 0        | 0.014733 | -0.01434 | 0        | 0.008403 | -0.04372 | 0.005882 | -0.00584 | -0.01391 |
| 10/29/2014 | 0.055285 | 0.027615 | 0.007286 | 0.028483 | 0.01222  | 0.012474 | 0.012951 | 0.036001 | 0.040186 | 0.015639 |
| 10/30/2014 | 0.005958 | 0.019268 | 0        | -0.02049 | -0.00813 | 0.020451 | 0.014599 | 0        | -0.02112 | -0.00345 |
| 10/31/2014 | 0.025417 | 0.00381  | 0        | 0.011085 | 0.028171 | 0.008065 | -0.00363 | 0.03884  | -0.00164 | -0.01043 |
| 11/3/2014  | -0.01165 | 0.005687 | 0.001813 | -0.00632 | 0.027399 | 0        | 0.00363  | -0.00136 | 0.001643 | 0.005231 |
| 11/4/2014  | -0.00981 | -0.01716 | 0.035591 | -0.00477 | -0.01165 | 0.015937 | -0.00727 | -0.02623 | -0.00247 | -0.00523 |
| 11/5/2014  | 0        | -0.00579 | 0.020762 | -0.00639 | 0        | -0.04033 | 0        | 0.039758 | -0.00165 | -0.0212  |
| 11/6/2014  | -0.00792 | 0.026719 | -0.00687 | -0.01453 | 0.011651 | -0.01242 | -0.01101 | 0.025217 | -0.00745 | -0.01077 |
| 11/7/2014  | -0.00199 | 0.005634 | 0        | -0.00489 | -0.03138 | -0.07347 | -0.03568 | -0.01187 | -0.01002 | -0.00362 |
| 11/10/2014 | 0.007937 | 0.016713 | -0.01739 | -0.00656 | -0.01202 | -0.00449 | 0.00572  | 0.005291 | 0.004186 | 0.00181  |
| 11/11/2014 | 0.01763  | 0.025456 | 0.013938 | 0.006557 | 0.016    | 0.035402 | 0.031808 | 0.009192 | 0.019852 | 0.04075  |
| 11/12/2014 | -0.02159 | -0.0054  | -0.00173 | 0.011373 | 0        | 0.008658 | 0.00551  | -0.03323 | 0.000819 | -0.00522 |
| 11/13/2014 | -0.02004 | 0.008985 | -0.00521 | 0.008045 | 0.011834 | 0        | 0.00183  | 0.026668 | 0.003268 | 0        |
| 11/14/2014 | -0.03083 | 0.024736 | -0.02469 | 0.023754 | -0.01183 | 0.058594 | 0.001826 | 0.010471 | -0.00655 | 0.012142 |
| 11/17/2014 | 0.026778 | 0.020726 | -0.00897 | -0.00786 | 0.031253 | 0.043745 | 0.003643 | -0.02906 | 0.019513 | 0.018788 |
| 11/18/2014 | 0.004057 | 0.015267 | -0.00905 | 0.006289 | 0.003839 | 0.049346 | 0.001817 | 0.015958 | 0.017558 | 0.041431 |
| 11/19/2014 | -0.00406 | 0        | 0.113329 | 0.007806 | 0.044951 | -0.07696 | 0.007233 | 0.017005 | -0.01595 | -0.00162 |
| 11/20/2014 | 0.012121 | -0.00506 | -0.03469 | -0.00468 | -0.00735 | -0.01613 | -0.02002 | -0.0223  | 0.0096   | -0.02303 |



| Date       | PTBA     | PTPP     | SILO     | SMGR     | SMRA     | SSMS     | TLKM     | UNTR     | UNVR     | WIKA     |
|------------|----------|----------|----------|----------|----------|----------|----------|----------|----------|----------|
| 12/29/2014 | -0.00795 | 0.019775 | 0        | 0.004648 | -0.00656 | 0.021774 | 0.001756 | 0.002911 | 0.013391 | 0.05101  |
| 12/30/2014 | -0.002   | 0        | -0.00727 | 0.001544 | 0        | 0.024317 | 0.005249 | 0.008683 | 0.010895 | -0.01081 |
| 12/31/2014 | 0        | 0        | 0        | 0        | 0        | 0        | 0        | 0        | 0        | 0        |
| 1/1/2015   | 0        | 0        | 0        | 0        | 0        | 0        | 0        | 0        | 0        | 0        |
| 1/2/2015   | -0.01005 | 0.004187 | 0.00546  | 0        | 0.019545 | 0.014903 | -0.00175 | -0.00289 | 0.006942 | -0.00136 |
| 1/5/2015   | -0.00202 | -0.01403 | -0.00182 | 0.001542 | 0.012821 | 0.011765 | -0.00878 | -0.02487 | -0.00154 | -0.02759 |
| 1/6/2015   | -0.02252 | 0        | -0.01097 | -0.01866 | -0.00319 | 0        | -0.00708 | 0.004435 | 0        | -0.00561 |
| 1/7/2015   | 0.002068 | 0.040144 | 0        | 0.003135 | 0.025238 | 0        | -0.00178 | 0.004415 | 0.019818 | 0.026372 |
| 1/8/2015   | -0.02511 | 0.018818 | -0.00184 | -0.00628 | 0.018519 | 0        | 0.008857 | -0.00737 | 0.007519 | 0.008186 |
| 1/9/2015   | 0        | -0.00133 | 0.00184  | -0.00791 | -0.02791 | -0.00293 | 0.00878  | 0.011765 | -0.0045  | -0.00136 |
| 1/12/2015  | -0.02358 | -0.02156 | -0.00184 | 0.012618 | -0.01585 | -0.00294 | -0.00878 | -0.00146 | -0.03445 | -0.02062 |
| 1/13/2015  | -0.0286  | 0.02023  | -0.00554 | 0.012461 | -0.03247 | 0        | 0.001762 | 0.023156 | 0.027652 | 0.00554  |
| 1/14/2015  | 0        | -0.01615 | -0.02058 | -0.01403 | -0.01329 | -0.00295 | -0.0053  | -0.00143 | -0.01066 | -0.01953 |
| 1/15/2015  | 0        | 0.00271  | -0.0095  | 0.017121 | 0.032898 | 0.008811 | 0.001768 | -0.00143 | 0.002294 | 0.022285 |
| 1/16/2015  | -0.04334 | -0.00679 | 0        | -0.07696 | 0.03498  | -0.01176 | 0.005286 | -0.01009 | 0.023406 | -0.01807 |
| 1/19/2015  | -0.03077 | -0.00546 | 0.001907 | -0.06188 | 0.00312  | 0.002954 | 0.003509 | -0.01166 | 0.014815 | 0.005594 |
| 1/20/2015  | 0.030772 | -0.00137 | -0.00573 | 0.005305 | -0.00939 | -0.00295 | 0.015639 | 0.004389 | 0.005865 | 0.004175 |
| 1/21/2015  | 0.038862 | -0.00412 | 0        | -0.00531 | 0.0125   | 0.011765 | 0.005159 | 0.001459 | 0.049903 | -0.00139 |
| 1/22/2015  | 0.052414 | 0.047083 | 0.017094 | 0.021053 | 0.051449 | -0.02367 | -0.01208 | 0.02732  | -0.00418 | 0.01244  |
| 1/23/2015  | -0.0107  | -0.00131 | 0.014954 | 0.005195 | -0.0391  | 0.008942 | 0.003466 | 0.014085 | 0.011111 | 0.004112 |
| 1/26/2015  | -0.03501 | -0.01325 | -0.01119 | 0        | -0.02171 | -0.00297 | -0.02452 | 0.009743 | -0.01953 | -0.02915 |
| 1/27/2015  | 0.01547  | 0.007968 | -0.00188 | 0.003448 | -0.00629 | -0.00298 | 0.00354  | 0.008276 | 0.000704 | 0.022285 |
| 1/28/2015  | 0.010905 | 0.005277 | 0        | -0.00345 | 0.027996 | -0.00299 | 0.005286 | 0        | -0.0007  | 0.01232  |
| 1/29/2015  | -0.01751 | 0        | 0        | -0.00519 | 0.003063 | -0.02118 | 0.005259 | 0        | -0.00353 | 0        |
| 1/30/2015  | 0.004405 | 0.029814 | 0.007491 | 0.01208  | 0.009132 | 0.009132 | -0.01054 | -0.01662 | 0.012641 | 0.018868 |
| 2/2/2015   | 0        | 0.013951 | 0.007435 | -0.00516 | -0.01835 | 0.00905  | -0.00887 | -0.0169  | 0.009722 | 0.005326 |

| Date      | PTBA     | PTPP     | SILO     | SMGR     | SMRA     | SSMS     | TLKM     | UNTR     | UNVR     | WIKA     |
|-----------|----------|----------|----------|----------|----------|----------|----------|----------|----------|----------|
| 2/3/2015  | 0.004386 | 0.037087 | -0.00185 | 0.011997 | 0.030397 | 0        | 0.007105 | 0.016902 | 0.005513 | 0.013193 |
| 2/4/2015  | 0.006543 | -0.04214 | -0.01119 | 0.006791 | -0.00601 | 0.005988 | 0.007055 | 0.006959 | 0.000687 | -0.04284 |
| 2/5/2015  | -0.01093 | 0.010076 | 0.001874 | -0.0102  | -0.01517 | 0.014815 | -0.0106  | -0.00139 | -0.0321  | -0.00411 |
| 2/6/2015  | 0.019587 | 0.001252 | -0.0618  | 0.010204 | 0.050681 | 0.011696 | 0.005314 | 0.027399 | 0.038948 | -0.00137 |
| 2/9/2015  | -0.01739 | -0.01006 | -0.03239 | 0.008425 | 0.02299  | -0.00583 | 0.010545 | -0.02048 | -0.01443 | -0.00414 |
| 2/10/2015 | -0.01993 | -0.00889 | 0.006154 | -0.01181 | -0.01431 | -0.00587 | -0.00526 | 0.017772 | -0.01745 | -0.01671 |
| 2/11/2015 | -0.01351 | 0.010152 | 0.006116 | 0        | 0.014306 | 0.005865 | 0.005259 | 0.006752 | 0.004917 | -0.00141 |
| 2/12/2015 | 0.017978 | -0.0076  | -0.00407 | -0.02232 | -0.00856 | 0.00292  | 0.012163 | 0.001345 | 0        | -0.00706 |
| 2/13/2015 | 0.022027 | 0        | 0.012171 | 0.003466 | 0.008559 | 0.014472 | 0.028938 | 0.018642 | 0.018056 | -0.00142 |
| 2/16/2015 | -0.02873 | -0.01668 | -0.01421 | 0.003454 | -0.02009 | 0.005731 | -0.03067 | -0.01061 | -0.03431 | -0.01429 |
| 2/17/2015 | -0.00675 | 0.002584 | 0        | 0.011997 | -0.01754 | 0.016998 | 0.001729 | 0.013245 | 0.022536 | 0.005739 |
| 2/18/2015 | -0.01822 | 0.017903 | 0.002043 | 0.006791 | 0.068403 | 0.011173 | 0        | 0.01437  | -0.0112  | 0.019831 |
| 2/19/2015 | 0        | 0        | 0        | 0        | 0        | 0        | 0        | 0        | 0        | 0        |
| 2/20/2015 | -0.02561 | 0.005057 | 0        | -0.00169 | 0.00823  | -0.00837 | -0.00173 | -0.00651 | -0.00494 | 0.019445 |
| 2/23/2015 | -0.01186 | 0.022445 | 0        | 0.003384 | -0.01099 | 0.005587 | 0.006897 | 0.003909 | 0.020316 | 0.012304 |
| 2/24/2015 | -0.00719 | 0        | -0.01232 | 0.00841  | -0.00277 | 0.064713 | -0.00172 | 0.024407 | -0.00069 | -0.00819 |
| 2/25/2015 | 0.002401 | -0.00618 | 0.01232  | 0.014963 | 0.002766 | 0.007802 | 0.022129 | 0.020101 | 0.008981 | 0.005464 |
| 2/26/2015 | 0        | 0.002478 | 0        | -0.00331 | 0.002759 | 0.005168 | 0.001682 | -0.00499 | 0.004118 | 0.001361 |
| 2/27/2015 | 0.023698 | 0.004938 | -0.00204 | -0.01501 | 0        | 0.022931 | -0.01354 | 0.036814 | -0.01379 | -0.00409 |
| 3/2/2015  | 0.029991 | 0        | 0        | 0.001679 | -0.01108 | 0        | 0.005098 | 0.041304 | 0.01105  | -0.00823 |
| 3/3/2015  | 0.00227  | -0.0199  | 0        | -0.00505 | -0.00559 | 0        | -0.0017  | 0.027368 | -0.00897 | -0.00969 |
| 3/4/2015  | -0.02062 | -0.00757 | -0.00205 | 0.003367 | 0.005587 | 0.005025 | -0.01196 | -0.02621 | 0.000693 | -0.01401 |
| 3/5/2015  | 0.002312 | 0.007566 | 0.024293 | 0.001679 | -0.03978 | -0.00251 | 0        | 0.005757 | 0.004147 | -0.0085  |
| 3/6/2015  | 0.009195 | -0.00504 | 0.046884 | 0.00335  | -0.0354  | -0.00252 | 0.025447 | -0.00115 | 0.04187  | -0.00285 |
| 3/9/2015  | -0.01383 | -0.01912 | 0.044784 | -0.01347 | -0.03359 | 0.002516 | -0.01349 | -0.05311 | -0.00797 | -0.02309 |
| 3/10/2015 | -0.01637 | 0.005135 | 0.003643 | -0.0034  | 0.030583 | 0.01     | 0        | 0.034548 | 0.007968 | 0.017367 |

| Date      | PTBA     | PTPP     | SILO     | SMGR     | SMRA     | SSMS     | TLKM     | UNTR     | UNVR     | WIKA     |
|-----------|----------|----------|----------|----------|----------|----------|----------|----------|----------|----------|
| 3/11/2015 | -0.03602 | -0.02726 | -0.01835 | -0.01715 | -0.02131 | -0.00499 | -0.0017  | -0.02011 | 0.024822 | -0.01154 |
| 3/12/2015 | 0.040724 | -0.0066  | -0.00185 | -0.0052  | -0.00308 | -0.00501 | -0.00512 | -0.0084  | 0.027364 | 0.002899 |
| 3/13/2015 | -0.02135 | -0.00133 | -0.00186 | -0.01049 | 0.024391 | 0.005013 | 0.010204 | 0.001204 | 0.001255 | -0.01458 |
| 3/16/2015 | -0.01937 | -0.00799 | -0.00186 | 0.012227 | -0.00604 | 0.002497 | 0.006745 | -0.00604 | -0.00755 | -0.00147 |
| 3/17/2015 | 0.009732 | 0.005333 | -0.00373 | 0.00692  | 0.035718 | -0.00751 | -0.00675 | -0.00729 | -0.01464 | -0.00295 |
| 3/18/2015 | 0.002418 | 0.011897 | 0        | -0.01739 | -0.03269 | 0.002509 | -0.00169 | 0.047628 | -0.03922 | 0.040468 |
| 3/19/2015 | 0.009615 | 0.01823  | 0.001867 | 0.010471 | 0.035612 | 0.005    | 0        | -0.00116 | 0.021109 | 0.014065 |
| 3/20/2015 | -0.00962 | 0.002577 | 0        | -0.04256 | -0.01765 | -0.005   | -0.01022 | -0.0035  | 0        | 0.005571 |
| 3/23/2015 | 0.012005 | -0.00258 | 0.003724 | -0.02013 | 0.002963 | 0        | 0        | -0.01057 | 0.00845  | -0.01117 |
| 3/24/2015 | 0.007134 | -0.01168 | 0        | -0.00742 | -0.00593 | 0.007491 | 0        | 0.018714 | 0.007095 | -0.01272 |
| 3/25/2015 | -0.02398 | -0.01845 | 0        | -0.04183 | -0.02105 | -0.00749 | -0.01379 | -0.0199  | -0.00193 | -0.01867 |
| 3/26/2015 | -0.00487 | -0.01744 | 0        | 0.009662 | -0.01531 | -0.00755 | -0.02461 | -0.01429 | -0.00841 | -0.0146  |
| 3/27/2015 | 0.024098 | 0.001352 | 0        | 0.03403  | 0.003082 | 0        | 0        | 0.026037 | 0.015464 | -0.01332 |
| 3/30/2015 | 0.018868 | 0.016086 | -0.00186 | 0.007407 | 0.042175 | 0        | 0.019384 | 0.006985 | 0.013968 | 0.016261 |
| 3/31/2015 | 0.004662 | 0.009265 | -0.00186 | 0.007353 | 0.014642 | 0.005038 | 0.008688 | 0.011534 | 0        | 0.024621 |
| 4/1/2015  | -0.00466 | -0.00927 | 0        | 0        | 0.028655 | 0.005013 | -0.01921 | 0.009132 | -0.01589 | -0.01586 |
| 4/2/2015  | 0.018519 | -0.01474 | -0.00374 | -0.00367 | 0.022347 | -0.0025  | -0.00353 | -0.00114 | 0.00064  | -0.02651 |
| 4/3/2015  | 0        | 0        | 0        | 0        | 0        | 0        | 0        | 0        | 0        | 0        |
| 4/6/2015  | 0.018182 | -0.01496 | -0.00187 | 0.001837 | 0.016439 | 0        | 0.003534 | 0.002273 | 0.006382 | -0.01201 |
| 4/7/2015  | -0.00225 | 0.033673 | -0.00188 | 0.003663 | 0.050342 | -0.00755 | 0.00703  | 0.038959 | 0.012642 | 0.052954 |
| 4/8/2015  | -0.02746 | 0.020971 | -0.01515 | -0.01473 | -0.01825 | 0.024939 | 0.00175  | -0.01762 | -0.02803 | 0.029642 |
| 4/9/2015  | -0.00232 | 0.031911 | -0.01927 | 0.00555  | -0.01325 | 0.01224  | -0.00702 | 0.023065 | 0.016656 | 0        |
| 4/10/2015 | -0.00466 | 0.002509 | -0.01766 | -0.00927 | 0.005319 | 0.00243  | -0.0053  | 0        | 0.00127  | -0.00978 |
| 4/13/2015 | -0.02364 | -0.02281 | -0.00198 | -0.03217 | 0.02876  | 0.021609 | -0.01068 | 0        | 0.009473 | -0.00988 |
| 4/14/2015 | -0.0048  | -0.00772 | -0.01198 | -0.01161 | -0.02083 | -0.01195 | 0        | -0.00982 | -0.02611 | -0.00426 |
| 4/15/2015 | 0.023754 | 0.025512 | -0.04308 | 0.021175 | -0.01058 | 0.026099 | 0.003571 | 0.010905 | -0.00323 | 0.005682 |

| <b>Date</b> | <b>PTBA</b> | <b>PTPP</b> | <b>SILO</b> | <b>SMGR</b> | <b>SMRA</b> | <b>SSMS</b> | <b>TLKM</b> | <b>UNTR</b> | <b>UNVR</b> | <b>WIKA</b> |
|-------------|-------------|-------------|-------------|-------------|-------------|-------------|-------------|-------------|-------------|-------------|
| 4/16/2015   | 0.009346    | 0.003771    | -0.0021     | 0.042877    | -0.00266    | 0.002339    | 0.001781    | -0.00109    | -0.01369    | 0.007057    |
| 4/17/2015   | 0           | 0.003757    | 0.061119    | 0.007273    | -0.02429    | 0.006985    | -0.00178    | -0.00109    | 0.000656    | 0.007008    |
| 4/20/2015   | -0.01405    | 0           | 0.051985    | -0.00363    | 0.018945    | 0           | 0.010638    | -0.0242     | 0.007187    | -0.0042     |
| 4/21/2015   | -0.00473    | 0.003743    | -0.01703    | 0.00544     | 0.008011    | 0.002317    | 0           | 0.019846    | 0.040822    | 0.005594    |
| 4/22/2015   | 0.007084    | 0.013606    | 0.011385    | -0.00908    | 0.010582    | -0.00697    | -0.00177    | -0.00328    | 0.008712    | -0.00279    |

## Lampiran 2 : Korelasi Kendall's Tau 30 saham JII

## Correlations

|      | AALI   | ADRO   | AKRA   | ANTM   | ASRI   | ASII   | BMTR   | BSDE   | CPIN   | ICBP   | INCO   | INDF   | INTP   | ITMG   | KLBF   | LPKR   | LSIP   | MNCN   | UNTR   | UNVR   | WIKA   |
|------|--------|--------|--------|--------|--------|--------|--------|--------|--------|--------|--------|--------|--------|--------|--------|--------|--------|--------|--------|--------|--------|
| AALI | 1.000  | .181** | .072   | .148** | .183** | .154** | .154** | .163** | .175** | .134** | .174** | .208** | .102** | .154** | .057   | .143** | .493** | .078** | .178** | .174** | .104** |
| ADRO | .181** | 1.000  | .112** | .201** | .165** | .123** | .080*  | .181** | .173** | .109** | .191** | .138** | .102** | .313** | .182** | .179** | .201** | .060   | .193** | .101** | .052   |
| AKRA | .072   | .112** | 1.000  | .094*  | .117** | .087*  | .083*  | .161** | .144** | .069   | .075*  | .145** | .161** | .093*  | .062   | .138** | .129** | .076** | .136** | .058   | .116** |
| ANTM | .148** | .201** | .094*  | 1.000  | .228** | .092*  | .134** | .222** | .131** | .090*  | .262** | .089** | .149** | .111** | .069   | .158** | .204** | .104** | .150** | .046   | .151** |
| ASRI | .183** | .165** | .117** | .228** | 1.000  | .170** | .191** | .441** | .252** | .156** | .132** | .180** | .288** | .125** | .189** | .397** | .222** | .107** | .223** | .137** | .380** |
| ASII | .154** | .123** | .087*  | .092*  | .170** | 1.000  | .152** | .181** | .229** | .174** | .102** | .249** | .275** | .105** | .210** | .228** | .154** | .115** | .260** | .314** | .183** |
| BMTR | .154** | .080*  | .083*  | .134** | .191** | .152** | 1.000  | .212** | .184** | .150** | .080*  | .142** | .176** | .085** | .148** | .191** | .149** | .243** | .180** | .149** | .193** |
| BSDE | .163** | .181** | .161** | .222** | .441** | .181** | .212** | 1.000  | .248** | .236** | .125** | .185** | .299** | .158** | .175** | .342** | .174** | .185** | .245** | .200** | .304** |
| CPIN | .175** | .173** | .144** | .131** | .252** | .229** | .184** | .248** | 1.000  | .244** | .145** | .240** | .294** | .168** | .227** | .282** | .140** | .184** | .216** | .265** | .225** |
| ICBP | .134** | .109** | .069   | .090*  | .156** | .174** | .150** | .236** | .244** | 1.000  | .118** | .255** | .154** | .164** | .161** | .194** | .129** | .143** | .168** | .231** | .178** |
| INCO | .174** | .191** | .075*  | .262** | .132** | .102** | .080*  | .125** | .145** | .118** | 1.000  | .101** | .083** | .137** | .100** | .082** | .198** | .075** | .185** | .056   | .016   |
| INDF | .208** | .138** | .145** | .089** | .180** | .249** | .142** | .185** | .240** | .255** | .101** | 1.000  | .191** | .179** | .178** | .236** | .151** | .137** | .208** | .343** | .173** |
| INTP | .102** | .102** | .161** | .149** | .288** | .275** | .176** | .299** | .294** | .154** | .083** | .191** | 1.000  | .095** | .223** | .285** | .150** | .132** | .211** | .176** | .292** |
| ITMG | .154** | .313** | .093*  | .111** | .125** | .105** | .085** | .158** | .168** | .164** | .137** | .179** | .095** | 1.000  | .118** | .076** | .147** | .100** | .187** | .151** | .050   |
| KLBF | .057   | .182** | .062   | .069   | .189** | .210** | .148** | .175** | .227** | .161** | .100** | .178** | .223** | .118** | 1.000  | .158** | -.001  | .111** | .117** | .226** | .159** |
| LPKR | .143** | .179** | .138** | .158** | .397** | .228** | .191** | .342** | .282** | .194** | .082** | .236** | .285** | .076** | .158** | 1.000  | .174** | .125** | .201** | .212** | .336** |
| LSIP | .493** | .201** | .129** | .204** | .222** | .154** | .149** | .174** | .140** | .129** | .198** | .151** | .150** | .147** | -.001  | .174** | 1.000  | .090** | .166** | .111** | .112** |
| MNCN | .078** | .060   | .076*  | .104** | .107** | .115** | .243** | .185** | .184** | .143** | .075** | .137** | .132** | .100** | .111** | .125** | .090** | 1.000  | .145** | .132** | .154** |
| MPPA | .019   | .081** | .043   | .082** | .148** | .069   | .111** | .154** | .073** | .062   | .074** | .047   | .143** | .086** | .076** | .081** | .050   | .120** | .074** | .036   | .120** |
| PGAS | .168** | .133** | .100** | .055   | .131** | .247** | .139** | .152** | .197** | .188** | .105** | .182** | .235** | .151** | .214** | .190** | .110** | .146** | .169** | .214** | .175** |
| PTBA | .202** | .408** | .093*  | .170** | .182** | .178** | .111** | .224** | .210** | .186** | .179** | .174** | .157** | .346** | .187** | .188** | .235** | .141** | .245** | .154** | .078** |
| PTPP | .120** | .064   | .115** | .150** | .367** | .162** | .149** | .349** | .225** | .173** | .021   | .202** | .245** | .083** | .136** | .312** | .142** | .115** | .178** | .186** | .569** |
| SILO | .046   | .042   | -.004  | -.041  | .018   | .054   | .020   | .008   | -.008  | -.019  | -.004  | .062   | -.022  | .083** | .076** | .031   | .021   | .032   | .011   | .034   | .037   |
| SMGR | .119** | .099** | .225** | .163** | .264** | .308** | .146** | .292** | .289** | .188** | .112** | .245** | .513** | .101** | .247** | .288** | .169** | .176** | .229** | .214** | .279** |
| SMRA | .097** | .100** | .160** | .202** | .376** | .165** | .123** | .370** | .165** | .120** | .108** | .170** | .240** | .047   | .210** | .297** | .146** | .113** | .154** | .177** | .334** |
| SMRS | .149** | .067   | .117** | .036   | .120** | .161** | .034   | .148** | .145** | .079** | .064   | .151** | .160** | .046   | .078** | .151** | .214** | .097** | .133** | .126** | .092** |
| TLKM | .170** | .166** | .055   | .174** | .175** | .276** | .158** | .201** | .222** | .196** | .119** | .236** | .214** | .181** | .230** | .217** | .123** | .169** | .201** | .220** | .227** |
| UNTR | .178** | .193** | .136** | .150** | .223** | .260** | .180** | .245** | .216** | .168** | .185** | .208** | .211** | .187** | .117** | .201** | .166** | .145** | 1.000  | .168** | .115** |
| UNVR | .174** | .101** | .058   | .046   | .137** | .314** | .149** | .200** | .265** | .231** | .056   | .343** | .176** | .151** | .226** | .212** | .111** | .132** | .168** | 1.000  | .185** |
| WIKA | .104** | .052   | .116** | .151** | .380** | .183** | .193** | .304** | .225** | .178** | .016   | .173** | .292** | .050   | .159** | .336** | .112** | .154** | .115** | .185** | 1.000  |

\*\* . Correlation is significant at the 0.01 level (2-tailed).

\* . Correlation is significant at the 0.05 level (2-tailed).



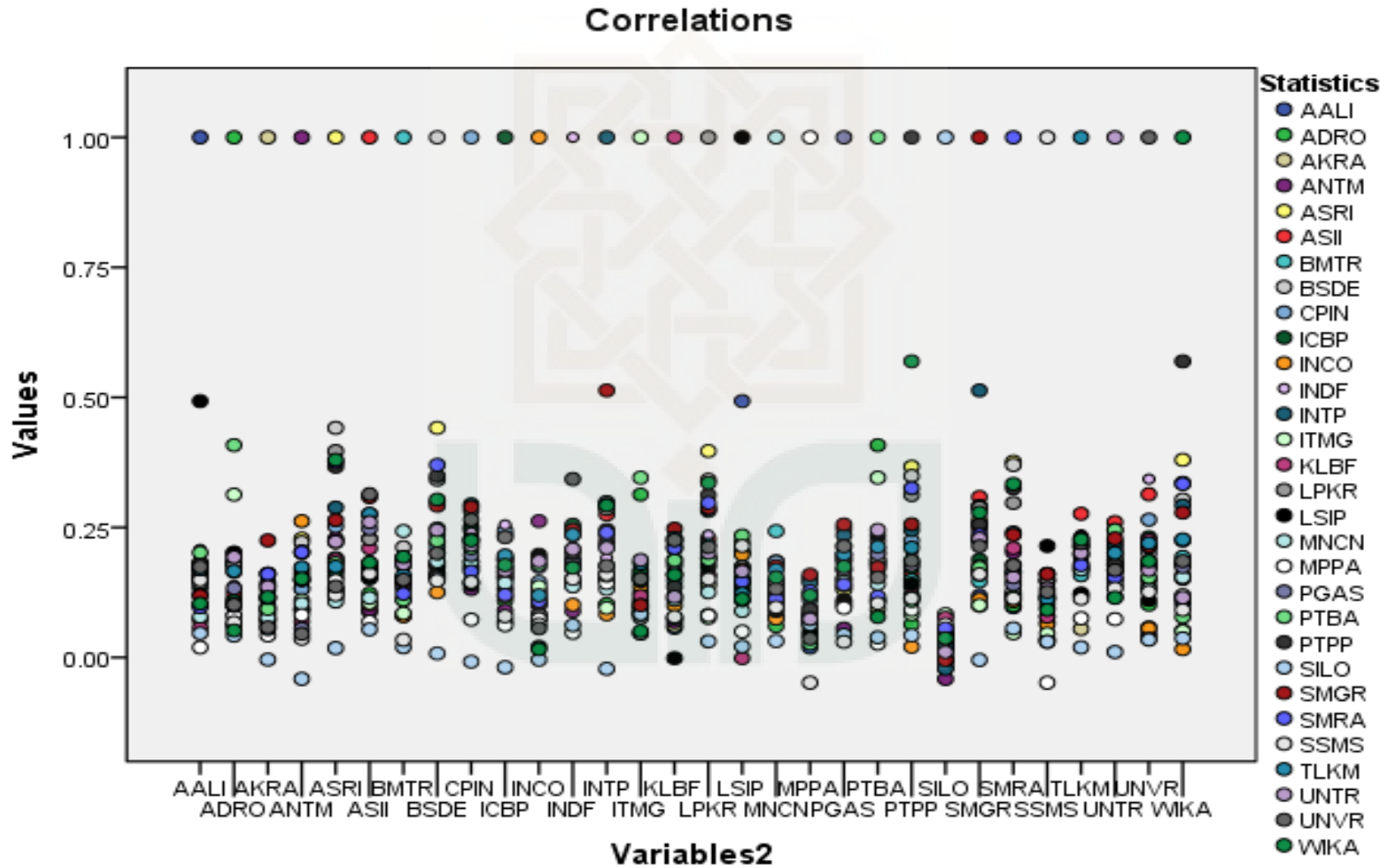

**Lampiran 3** : Data *Close Price* dan *return* saham SMGR.JK dan INTP.JK

| Date             | SMGR.JK |         | INTP.JK |         |
|------------------|---------|---------|---------|---------|
|                  | Close   | Return  | Close   | Return  |
| <b>1/1/2014</b>  | 14350   |         | 20000   |         |
| <b>1/6/2014</b>  | 14900   | 0.03761 | 20875   | 0.04282 |
| <b>1/13/2014</b> | 15200   | 0.01993 | 21900   | 0.04793 |
| <b>1/20/2014</b> | 14550   | -0.0437 | 21300   | -0.0278 |
| <b>1/27/2014</b> | 14200   | -0.0243 | 22400   | 0.05035 |
| <b>2/3/2014</b>  | 14950   | 0.05147 | 21500   | -0.041  |
| <b>2/10/2014</b> | 14850   | -0.0067 | 22200   | 0.03204 |
| <b>2/17/2014</b> | 15075   | 0.01504 | 22775   | 0.02557 |
| <b>2/24/2014</b> | 15000   | -0.005  | 22450   | -0.0144 |
| <b>3/3/2014</b>  | 15300   | 0.0198  | 22500   | 0.00222 |
| <b>3/10/2014</b> | 16000   | 0.04474 | 24000   | 0.06454 |
| <b>3/17/2014</b> | 15400   | -0.0382 | 23550   | -0.0189 |
| <b>3/24/2014</b> | 15800   | 0.02564 | 23375   | -0.0075 |
| <b>3/31/2014</b> | 16625   | 0.0509  | 24150   | 0.03262 |
| <b>4/7/2014</b>  | 15325   | -0.0814 | 22600   | -0.0663 |
| <b>4/14/2014</b> | 15825   | 0.03211 | 23450   | 0.03692 |
| <b>4/21/2014</b> | 15700   | -0.0079 | 22600   | -0.0369 |
| <b>4/28/2014</b> | 14600   | -0.0726 | 21450   | -0.0522 |
| <b>5/5/2014</b>  | 14800   | 0.01361 | 22000   | 0.02532 |
| <b>5/12/2014</b> | 15950   | 0.07483 | 23875   | 0.08179 |
| <b>5/19/2014</b> | 15025   | -0.0597 | 23450   | -0.018  |
| <b>5/26/2014</b> | 14725   | -0.0202 | 22650   | -0.0347 |
| <b>6/2/2014</b>  | 15325   | 0.03994 | 23600   | 0.04109 |
| <b>6/9/2014</b>  | 15425   | 0.0065  | 24850   | 0.05161 |
| <b>6/16/2014</b> | 14925   | -0.033  | 23350   | -0.0623 |
| <b>6/23/2014</b> | 14975   | 0.00334 | 22500   | -0.0371 |
| <b>6/30/2014</b> | 15125   | 0.00997 | 23375   | 0.03815 |
| <b>7/7/2014</b>  | 16650   | 0.09606 | 25725   | 0.0958  |
| <b>7/14/2014</b> | 16700   | 0.003   | 26000   | 0.01063 |
| <b>7/21/2014</b> | 16575   | -0.0075 | 24950   | -0.0412 |
| <b>7/28/2014</b> | 16575   | 0       | 24950   | 0       |
| <b>8/4/2014</b>  | 16250   | -0.0198 | 24200   | -0.0305 |
| <b>8/11/2014</b> | 16475   | 0.01375 | 24650   | 0.01842 |
| <b>8/18/2014</b> | 16800   | 0.01953 | 25350   | 0.028   |
| <b>8/25/2014</b> | 16225   | -0.0348 | 24250   | -0.0444 |

| Date       | SMGR.JK |         | INTP.JK |         |
|------------|---------|---------|---------|---------|
|            | Close   | Return  | Close   | Return  |
| 9/1/2014   | 16375   | 0.0092  | 24100   | -0.0062 |
| 9/8/2014   | 15775   | -0.0373 | 23150   | -0.0402 |
| 9/15/2014  | 16325   | 0.03427 | 23900   | 0.03188 |
| 9/22/2014  | 15125   | -0.0763 | 22175   | -0.0749 |
| 9/29/2014  | 14625   | -0.0336 | 21075   | -0.0509 |
| 10/6/2014  | 14850   | 0.01527 | 22000   | 0.04295 |
| 10/13/2014 | 16000   | 0.07459 | 22900   | 0.04009 |
| 10/20/2014 | 15900   | -0.0063 | 23875   | 0.04169 |
| 10/27/2014 | 15875   | -0.0016 | 24000   | 0.00522 |
| 11/3/2014  | 15300   | -0.0369 | 22875   | -0.048  |
| 11/10/2014 | 15975   | 0.04317 | 24200   | 0.05631 |
| 11/17/2014 | 16100   | 0.00779 | 24400   | 0.00823 |
| 11/24/2014 | 16000   | -0.0062 | 24675   | 0.01121 |
| 12/1/2014  | 16550   | 0.0338  | 25200   | 0.02105 |
| 12/8/2014  | 16525   | -0.0015 | 25075   | -0.005  |
| 12/15/2014 | 15975   | -0.0338 | 24450   | -0.0252 |
| 12/22/2014 | 16100   | 0.00779 | 24800   | 0.01421 |
| 12/29/2014 | 16200   | 0.00619 | 24800   | 0       |
| 1/5/2015   | 15750   | -0.0282 | 24175   | -0.0255 |
| 1/12/2015  | 15000   | -0.0488 | 22300   | -0.0807 |
| 1/19/2015  | 14475   | -0.0356 | 23000   | 0.03091 |
| 1/26/2015  | 14575   | 0.00688 | 23000   | 0       |
| 2/2/2015   | 14775   | 0.01363 | 23450   | 0.01938 |
| 2/9/2015   | 14450   | -0.0222 | 23400   | -0.0021 |
| 2/16/2015  | 14750   | 0.02055 | 23650   | 0.01063 |
| 2/23/2015  | 14875   | 0.00844 | 24050   | 0.01677 |
| 3/2/2015   | 14950   | 0.00503 | 24300   | 0.01034 |
| 3/9/2015   | 14225   | -0.0497 | 22200   | -0.0904 |
| 3/16/2015  | 13800   | -0.0303 | 21650   | -0.0251 |
| 3/23/2015  | 13450   | -0.0257 | 21400   | -0.0116 |
| 3/30/2015  | 13600   | 0.01109 | 22150   | 0.03445 |
| 4/6/2015   | 13425   | -0.013  | 22850   | 0.03111 |
| 4/13/2015  | 13800   | 0.02755 | 22900   | 0.00219 |
| 4/20/2015  | 13700   | -0.0073 | 23425   | 0.02267 |

## Lampiran 4 : Deskriptif, Uji Normalitas, dan Uji Stasioneritas

### 1. Deskriptif dan Uji Normalitas SMGR.JK

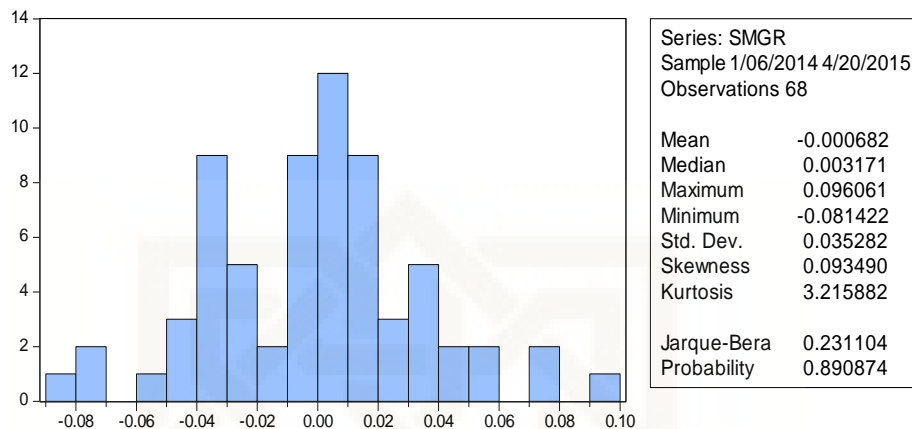

### 2. Deskriptif dan Uji Normalitas INTP.JK

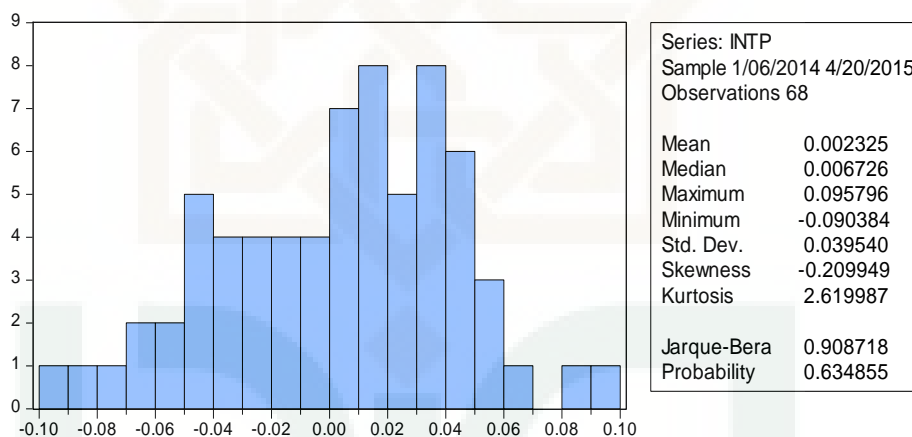

### 3. Uji Stasioneritas SMGR.JK

Null Hypothesis: SMGR has a unit root

Exogenous: Constant

Lag Length: 1 (Automatic - based on SIC, maxlag=10)

|  | t-Statistic | Prob.* |
|--|-------------|--------|
| Augmented Dickey-Fuller test statistic | -8.160672   | 0.0000 |
| Test critical values:                  |             |        |
| 1% level                               | -3.533204   |        |
| 5% level                               | -2.906210   |        |
| 10% level                              | -2.590628   |        |

\*MacKinnon (1996) one-sided p-values.

## 4. Uji Stasioneritas INTP.JK

Null Hypothesis: INTP has a unit root

Exogenous: Constant

Lag Length: 1 (Automatic - based on SIC, maxlag=10)

|  | t-Statistic | Prob.* |
|--|-------------|--------|
| Augmented Dickey-Fuller test statistic | -7.769740   | 0.0000 |
| Test critical values:                  |             |        |
| 1% level                               | -3.533204   |        |
| 5% level                               | -2.906210   |        |
| 10% level                              | -2.590628   |        |

\*MacKinnon (1996) one-sided p-values.



## Lampiran 5 : Estimasi model ARIMA saham SMGR.JK dan INTP.JK

### 1. Model ARIMA (1,0,0) SMGR.JK

Dependent Variable: SMGR  
 Method: Least Squares  
 Date: 06/21/15 Time: 09:07  
 Sample (adjusted): 1/13/2014 4/20/2015  
 Included observations: 67 after adjustments  
 Convergence achieved after 3 iterations

| Variable           | Coefficient | Std. Error            | t-Statistic | Prob.     |
|--------------------|-------------|-----------------------|-------------|-----------|
| C                  | -0.001171   | 0.003767              | -0.310829   | 0.7569    |
| AR(1)              | -0.139805   | 0.121727              | -1.148516   | 0.2550    |
| R-squared          | 0.019890    | Mean dependent var    |             | -0.001253 |
| Adjusted R-squared | 0.004811    | S.D. dependent var    |             | 0.035230  |
| S.E. of regression | 0.035145    | Akaike info criterion |             | -3.829293 |
| Sum squared resid  | 0.080285    | Schwarz criterion     |             | -3.763481 |
| Log likelihood     | 130.2813    | Hannan-Quinn criter.  |             | -3.803251 |
| F-statistic        | 1.319089    | Durbin-Watson stat    |             | 2.096601  |
| Prob(F-statistic)  | 0.254965    |                       |             |           |
| Inverted AR Roots  | -0.14       |                       |             |           |

### 2. Model ARIMA (1,0,0) tanpa konstanta SMGR.JK

Dependent Variable: SMGR  
 Method: Least Squares  
 Date: 06/21/15 Time: 09:07  
 Sample (adjusted): 1/13/2014 4/20/2015  
 Included observations: 67 after adjustments  
 Convergence achieved after 3 iterations

| Variable           | Coefficient | Std. Error            | t-Statistic | Prob.     |
|--------------------|-------------|-----------------------|-------------|-----------|
| AR(1)              | -0.139179   | 0.120874              | -1.151440   | 0.2537    |
| R-squared          | 0.018433    | Mean dependent var    |             | -0.001253 |
| Adjusted R-squared | 0.018433    | S.D. dependent var    |             | 0.035230  |
| S.E. of regression | 0.034903    | Akaike info criterion |             | -3.857658 |
| Sum squared resid  | 0.080404    | Schwarz criterion     |             | -3.824752 |
| Log likelihood     | 130.2315    | Hannan-Quinn criter.  |             | -3.844637 |
| Durbin-Watson stat | 2.094398    |                       |             |           |
| Inverted AR Roots  | -0.14       |                       |             |           |

## 3. Model ARIMA (0,0,1) SMGR.JK

Dependent Variable: SMGR  
 Method: Least Squares  
 Date: 06/21/15 Time: 09:08  
 Sample: 1/06/2014 4/20/2015  
 Included observations: 68  
 Convergence achieved after 8 iterations  
 MA Backcast: 12/30/2013

| Variable           | Coefficient | Std. Error            | t-Statistic | Prob.     |
|--------------------|-------------|-----------------------|-------------|-----------|
| C                  | -0.000882   | 0.003077              | -0.286697   | 0.7752    |
| MA(1)              | -0.275521   | 0.117997              | -2.334984   | 0.0226    |
| R-squared          | 0.041169    | Mean dependent var    |             | -0.000682 |
| Adjusted R-squared | 0.026641    | S.D. dependent var    |             | 0.035282  |
| S.E. of regression | 0.034809    | Akaike info criterion |             | -3.848930 |
| Sum squared resid  | 0.079968    | Schwarz criterion     |             | -3.783650 |
| Log likelihood     | 132.8636    | Hannan-Quinn criter.  |             | -3.823064 |
| F-statistic        | 2.833790    | Durbin-Watson stat    |             | 1.854384  |
| Prob(F-statistic)  | 0.097025    |                       |             |           |
| Inverted MA Roots  | .28         |                       |             |           |

## 4. Model ARIMA (0,0,1) tanpa konstanta SMGR.JK

Dependent Variable: SMGR  
 Method: Least Squares  
 Date: 06/21/15 Time: 09:08  
 Sample: 1/06/2014 4/20/2015  
 Included observations: 68  
 Convergence achieved after 8 iterations  
 MA Backcast: 12/30/2013

| Variable           | Coefficient | Std. Error            | t-Statistic | Prob.     |
|--------------------|-------------|-----------------------|-------------|-----------|
| MA(1)              | -0.271392   | 0.117274              | -2.314171   | 0.0237    |
| R-squared          | 0.039986    | Mean dependent var    |             | -0.000682 |
| Adjusted R-squared | 0.039986    | S.D. dependent var    |             | 0.035282  |
| S.E. of regression | 0.034569    | Akaike info criterion |             | -3.877109 |
| Sum squared resid  | 0.080067    | Schwarz criterion     |             | -3.844469 |
| Log likelihood     | 132.8217    | Hannan-Quinn criter.  |             | -3.864176 |
| Durbin-Watson stat | 1.858793    |                       |             |           |
| Inverted MA Roots  | .27         |                       |             |           |

## 5. Model ARIMA (1,0,1) SMGR.JK

Dependent Variable: SMGR  
 Method: Least Squares  
 Date: 06/21/15 Time: 09:09  
 Sample (adjusted): 1/13/2014 4/20/2015  
 Included observations: 67 after adjustments  
 Convergence achieved after 13 iterations  
 MA Backcast: 1/06/2014

| Variable           | Coefficient | Std. Error            | t-Statistic | Prob.     |
|--------------------|-------------|-----------------------|-------------|-----------|
| C                  | -0.001800   | 0.001282              | -1.403503   | 0.1653    |
| AR(1)              | 0.811690    | 0.082476              | 9.841558    | 0.0000    |
| MA(1)              | -0.980331   | 0.022100              | -44.35951   | 0.0000    |
| R-squared          | 0.082706    | Mean dependent var    |             | -0.001253 |
| Adjusted R-squared | 0.054040    | S.D. dependent var    |             | 0.035230  |
| S.E. of regression | 0.034264    | Akaike info criterion |             | -3.865678 |
| Sum squared resid  | 0.075139    | Schwarz criterion     |             | -3.766961 |
| Log likelihood     | 132.5002    | Hannan-Quinn criter.  |             | -3.826615 |
| F-statistic        | 2.885202    | Durbin-Watson stat    |             | 2.112762  |
| Prob(F-statistic)  | 0.063136    |                       |             |           |
| Inverted AR Roots  | .81         |                       |             |           |
| Inverted MA Roots  | .98         |                       |             |           |

## 6. Model ARIMA (1,0,1) tanpa konstanta SMGR.JK

Dependent Variable: SMGR  
 Method: Least Squares  
 Date: 06/21/15 Time: 09:09  
 Sample (adjusted): 1/13/2014 4/20/2015  
 Included observations: 67 after adjustments  
 Convergence achieved after 7 iterations  
 MA Backcast: 1/06/2014

| Variable           | Coefficient | Std. Error            | t-Statistic | Prob.     |
|--------------------|-------------|-----------------------|-------------|-----------|
| AR(1)              | 0.571290    | 0.264655              | 2.158618    | 0.0346    |
| MA(1)              | -0.784183   | 0.205143              | -3.822610   | 0.0003    |
| R-squared          | 0.058630    | Mean dependent var    |             | -0.001253 |
| Adjusted R-squared | 0.044147    | S.D. dependent var    |             | 0.035230  |
| S.E. of regression | 0.034443    | Akaike info criterion |             | -3.869621 |
| Sum squared resid  | 0.077111    | Schwarz criterion     |             | -3.803809 |
| Log likelihood     | 131.6323    | Hannan-Quinn criter.  |             | -3.843579 |
| Durbin-Watson stat | 1.966342    |                       |             |           |
| Inverted AR Roots  | .57         |                       |             |           |
| Inverted MA Roots  | .78         |                       |             |           |



## 7. Model ARIMA (1,0,0) INTP.JK

Dependent Variable: INTP  
 Method: Least Squares  
 Date: 06/21/15 Time: 09:31  
 Sample (adjusted): 1/13/2014 4/20/2015  
 Included observations: 67 after adjustments  
 Convergence achieved after 3 iterations

| Variable           | Coefficient | Std. Error            | t-Statistic | Prob.     |
|--------------------|-------------|-----------------------|-------------|-----------|
| C                  | 0.001737    | 0.004592              | 0.378139    | 0.7066    |
| AR(1)              | -0.057657   | 0.123085              | -0.468431   | 0.6410    |
| R-squared          | 0.003364    | Mean dependent var    |             | 0.001720  |
| Adjusted R-squared | -0.011968   | S.D. dependent var    |             | 0.039521  |
| S.E. of regression | 0.039757    | Akaike info criterion |             | -3.582674 |
| Sum squared resid  | 0.102739    | Schwarz criterion     |             | -3.516862 |
| Log likelihood     | 122.0196    | Hannan-Quinn criter.  |             | -3.556632 |
| F-statistic        | 0.219427    | Durbin-Watson stat    |             | 2.041982  |
| Prob(F-statistic)  | 0.641044    |                       |             |           |
| Inverted AR Roots  | -0.06       |                       |             |           |

## 8. Model ARIMA (1,0,0) tanpa konstanta INTP.JK

Dependent Variable: INTP  
 Method: Least Squares  
 Date: 06/21/15 Time: 09:31  
 Sample (adjusted): 1/13/2014 4/20/2015  
 Included observations: 67 after adjustments  
 Convergence achieved after 3 iterations

| Variable           | Coefficient | Std. Error            | t-Statistic | Prob.     |
|--------------------|-------------|-----------------------|-------------|-----------|
| AR(1)              | -0.055279   | 0.122123              | -0.452653   | 0.6523    |
| R-squared          | 0.001178    | Mean dependent var    |             | 0.001720  |
| Adjusted R-squared | 0.001178    | S.D. dependent var    |             | 0.039521  |
| S.E. of regression | 0.039498    | Akaike info criterion |             | -3.610333 |
| Sum squared resid  | 0.102965    | Schwarz criterion     |             | -3.577427 |
| Log likelihood     | 121.9462    | Hannan-Quinn criter.  |             | -3.597312 |
| Durbin-Watson stat | 2.041090    |                       |             |           |
| Inverted AR Roots  | -0.06       |                       |             |           |

## 9. Model ARIMA (0,0,1) INTP.JK

Dependent Variable: INTP  
 Method: Least Squares  
 Date: 06/21/15 Time: 09:32  
 Sample: 1/06/2014 4/20/2015  
 Included observations: 68  
 Convergence achieved after 10 iterations  
 MA Backcast: 12/30/2013

| Variable           | Coefficient | Std. Error            | t-Statistic | Prob.     |
|--------------------|-------------|-----------------------|-------------|-----------|
| C                  | 0.002177    | 0.004162              | 0.523016    | 0.6027    |
| MA(1)              | -0.137294   | 0.122123              | -1.124229   | 0.2650    |
| R-squared          | 0.007700    | Mean dependent var    |             | 0.002325  |
| Adjusted R-squared | -0.007335   | S.D. dependent var    |             | 0.039540  |
| S.E. of regression | 0.039685    | Akaike info criterion |             | -3.586710 |
| Sum squared resid  | 0.103944    | Schwarz criterion     |             | -3.521431 |
| Log likelihood     | 123.9481    | Hannan-Quinn criter.  |             | -3.560844 |
| F-statistic        | 0.512131    | Durbin-Watson stat    |             | 1.895478  |
| Prob(F-statistic)  | 0.476742    |                       |             |           |
| Inverted MA Roots  | .14         |                       |             |           |

## 10. Model ARIMA (0,0,1) tanpa konstanta INTP.JK

Dependent Variable: INTP  
 Method: Least Squares  
 Date: 06/21/15 Time: 09:32  
 Sample: 1/06/2014 4/20/2015  
 Included observations: 68  
 Convergence achieved after 9 iterations  
 MA Backcast: 12/30/2013

| Variable           | Coefficient | Std. Error            | t-Statistic | Prob.     |
|--------------------|-------------|-----------------------|-------------|-----------|
| MA(1)              | -0.131577   | 0.121368              | -1.084113   | 0.2822    |
| R-squared          | 0.003600    | Mean dependent var    |             | 0.002325  |
| Adjusted R-squared | 0.003600    | S.D. dependent var    |             | 0.039540  |
| S.E. of regression | 0.039469    | Akaike info criterion |             | -3.611999 |
| Sum squared resid  | 0.104373    | Schwarz criterion     |             | -3.579359 |
| Log likelihood     | 123.8079    | Hannan-Quinn criter.  |             | -3.599066 |
| Durbin-Watson stat | 1.895923    |                       |             |           |
| Inverted MA Roots  | .13         |                       |             |           |

## 11. Model ARIMA (1,0,1) INTP.JK

Dependent Variable: INTP  
 Method: Least Squares  
 Date: 06/21/15 Time: 09:32  
 Sample (adjusted): 1/13/2014 4/20/2015  
 Included observations: 67 after adjustments  
 Convergence achieved after 51 iterations  
 MA Backcast: OFF (Roots of MA process too large)

| Variable                              | Coefficient | Std. Error            | t-Statistic | Prob.     |
|---------------------------------------|-------------|-----------------------|-------------|-----------|
| C                                     | -0.000181   | 0.002379              | -0.076122   | 0.9396    |
| AR(1)                                 | 0.685692    | 0.047961              | 14.29680    | 0.0000    |
| MA(1)                                 | -1.178469   | 0.100773              | -11.69424   | 0.0000    |
| R-squared                             | 0.350347    | Mean dependent var    |             | 0.001720  |
| Adjusted R-squared                    | 0.330045    | S.D. dependent var    |             | 0.039521  |
| S.E. of regression                    | 0.032348    | Akaike info criterion |             | -3.980770 |
| Sum squared resid                     | 0.066970    | Schwarz criterion     |             | -3.882052 |
| Log likelihood                        | 136.3558    | Hannan-Quinn criter.  |             | -3.941707 |
| F-statistic                           | 17.25704    | Durbin-Watson stat    |             | 2.000921  |
| Prob(F-statistic)                     | 0.000001    |                       |             |           |
| Inverted AR Roots                     | .69         |                       |             |           |
| Inverted MA Roots                     | 1.18        |                       |             |           |
| Estimated MA process is noninvertible |             |                       |             |           |

## 12. Model ARIMA (1,0,1) tanpa konstanta INTP.JK

Dependent Variable: INTP  
 Method: Least Squares  
 Date: 06/21/15 Time: 09:33  
 Sample (adjusted): 1/13/2014 4/20/2015  
 Included observations: 67 after adjustments  
 Convergence achieved after 57 iterations  
 MA Backcast: OFF (Roots of MA process too large)

| Variable                              | Coefficient | Std. Error            | t-Statistic | Prob.     |
|---------------------------------------|-------------|-----------------------|-------------|-----------|
| AR(1)                                 | 0.682971    | 0.020736              | 32.93678    | 0.0000    |
| MA(1)                                 | -1.173880   | 0.095903              | -12.24032   | 0.0000    |
| R-squared                             | 0.347237    | Mean dependent var    |             | 0.001720  |
| Adjusted R-squared                    | 0.337195    | S.D. dependent var    |             | 0.039521  |
| S.E. of regression                    | 0.032175    | Akaike info criterion |             | -4.005845 |
| Sum squared resid                     | 0.067291    | Schwarz criterion     |             | -3.940034 |
| Log likelihood                        | 136.1958    | Hannan-Quinn criter.  |             | -3.979803 |
| Durbin-Watson stat                    | 1.995006    |                       |             |           |
| Inverted AR Roots                     | .68         |                       |             |           |
| Inverted MA Roots                     | 1.17        |                       |             |           |
| Estimated MA process is noninvertible |             |                       |             |           |

Lampiran 6 : Data Transformasi *residual*

| SMGR.JK         |                    | INTP.JK         |                    |
|-----------------|--------------------|-----------------|--------------------|
| <i>Residual</i> | tansformasi<br>(u) | <i>Residual</i> | tansformasi<br>(v) |
| 1.118526899     | 0.867089829        | 0.426592829     | 0.604745365        |
| 0.893182804     | 0.814758368        | 0.806108072     | 0.761641754        |
| -1.018001465    | 0.183808965        | -1.034579961    | 0.172570816        |
| -0.948833794    | 0.200110245        | 0.980401458     | 0.821667008        |
| 1.276573715     | 0.894529237        | -1.282086671    | 0.126573459        |
| 0.158255563     | 0.544611672        | 0.517154561     | 0.64347999         |
| 0.502220813     | 0.684924152        | 0.513911811     | 0.642096404        |
| 0.008140144     | 0.484206118        | -0.45702955     | 0.303193825        |
| 0.602118962     | 0.722262805        | -0.078944643    | 0.411377188        |
| 1.481721177     | 0.909614516        | 1.664248274     | 0.921973232        |
| -0.706110974    | 0.260289968        | -0.298970451    | 0.345270357        |
| 0.587388733     | 0.717007276        | -0.089130831    | 0.408042383        |
| 1.657315396     | 0.919846634        | 0.98099896      | 0.821849898        |
| -1.918518877    | 0.036848138        | -1.592189637    | 0.086739489        |
| 0.461942846     | 0.669063639        | 0.905410612     | 0.797118554        |
| -0.087958472    | 0.447595563        | -0.944973556    | 0.19085794         |
| -2.114260602    | 2.01E-14           | -1.581032866    | 0.087786491        |
| -0.12732943     | 0.433202877        | 0.280349162     | 0.543502023        |
| 2.169292144     | 0.95056946         | 1.990576687     | 0.942662167        |
| -1.154886599    | 0.153064536        | -0.328922414    | 0.336901477        |
| -0.86253065     | 0.221046603        | -0.898788089    | 0.200640046        |
| 0.963175827     | 0.832779224        | 1.01230712      | 0.83143307         |
| 0.461967483     | 0.66907334         | 1.532615268     | 0.913999781        |
| -0.816478596    | 0.23242543         | -1.349116       | 0.115447947        |
| -0.09038436     | 0.4466881          | -1.000979896    | 0.179341377        |
| 0.290256217     | 0.599287091        | 0.881116644     | 0.788908222        |
| 2.895428929     | 1                  | 2.695991275     | 1                  |
| 0.859730684     | 0.80535104         | 0.860970149     | 0.781590354        |
| 0.027083878     | 0.491602728        | -0.525222572    | 0.286113499        |
| 0.030449161     | 0.492916708        | 0.38734997      | 0.588128531        |
| -0.545250441    | 0.302739576        | -0.46490764     | 0.301176747        |
| 0.28277581      | 0.596193969        | 0.722586164     | 0.729165732        |
| 0.665363309     | 0.744697633        | 1.089388833     | 0.853339298        |
| -0.81841932     | 0.231945904        | -0.769940192    | 0.228737844        |
| 0.079675204     | 0.512593155        | 0.039727492     | 0.451503482        |
| -1.042822675    | 0.178061343        | -0.94448058     | 0.19095931         |
| 0.751524655     | 0.773093558        | 0.832860428     | 0.771379981        |

| SMGR.JK         |                    | INTP.JK         |                    |
|-----------------|--------------------|-----------------|--------------------|
| <i>Residual</i> | tansformasi<br>(u) | <i>Residual</i> | tansformasi<br>(v) |
| -2.005109683    | 0.023150225        | -1.96271303     | 0.050343197        |
| -1.474010343    | 0.094621275        | -1.717407376    | 0.074820881        |
| 0.086674475     | 0.515416981        | 0.604771717     | 0.680673878        |
| 2.217581156     | 0.95355676         | 0.763158056     | 0.745023606        |
| 0.414537436     | 0.650217442        | 1.029612741     | 0.836730179        |
| 0.084859199     | 0.514684615        | 0.245720543     | 0.529577154        |
| -1.028768063    | 0.181277757        | -1.209098999    | 0.139365024        |
| 1.014317602     | 0.844746068        | 1.420883681     | 0.90736585         |
| 0.512761515     | 0.688960525        | 0.396116188     | 0.591840462        |
| -0.025324437    | 0.471139821        | 0.522068161     | 0.645576477        |
| 1.000931381     | 0.841641065        | 0.855842423     | 0.779727796        |
| 0.238347144     | 0.577749624        | 0.246791217     | 0.53000551         |
| -0.900454982    | 0.211798608        | -0.348105898    | 0.331736576        |
| 0.017452088     | 0.487841981        | 0.604948964     | 0.680748195        |
| 0.208242044     | 0.565241515        | 0.286181579     | 0.54591556         |
| -0.742907963    | 0.25090452         | -0.42705526     | 0.310868335        |
| -1.589297353    | 0.080793038        | -2.109399149    | 0.034640898        |
| -1.424988208    | 0.100488188        | 0.540702696     | 0.653527282        |
| -0.144715776    | 0.427020408        | -0.148871581    | 0.389262041        |
| 0.382823244     | 0.637337277        | 0.387177993     | 0.58805571         |
| -0.525127755    | 0.308258518        | -0.105653481    | 0.402650969        |
| 0.485895929     | 0.678495798        | 0.234376339     | 0.525038555        |
| 0.394838466     | 0.64221705         | 0.461915755     | 0.619858948        |
| 0.272012864     | 0.591737106        | 0.37405013      | 0.582496902        |
| -1.353550829    | 0.113169994        | -2.373484598    | 3.15E-15           |
| -1.209843531    | 0.141397262        | -1.066943021    | 0.166160958        |
| -1.037487639    | 0.179272762        | -0.835931624    | 0.214178145        |
| 0.077982653     | 0.511910303        | 0.377402178     | 0.583916279        |
| -0.333468127    | 0.364049259        | 0.474899761     | 0.625415315        |
| 0.739322297     | 0.769321857        | -0.158436242    | 0.386298918        |
| 0.002937032     | 0.482174555        | 0.420618901     | 0.60221579         |

## Lampiran 7 : Script MATLAB

### a. M-File

Authorized by Dimas Prabawan Aji Putra

```
load('last.mat') % Import data closing price
warning('off','all')
```

Plot pergerakan data harga penutupan harian masing masing saham.

```
figure
plot(Date, ret2price(price2ret(Close)))
datetick('x'),xlabel('Date'),ylabel('Harga Saham')
title ('Pergerakan Harga Saham')
legend(Series, 'Location', 'NorthEast')

% Perhitungan return menggunakan pendekatan logaritma natural
returns = price2ret(Close);
T       = size(returns,1); % banyak data return
```

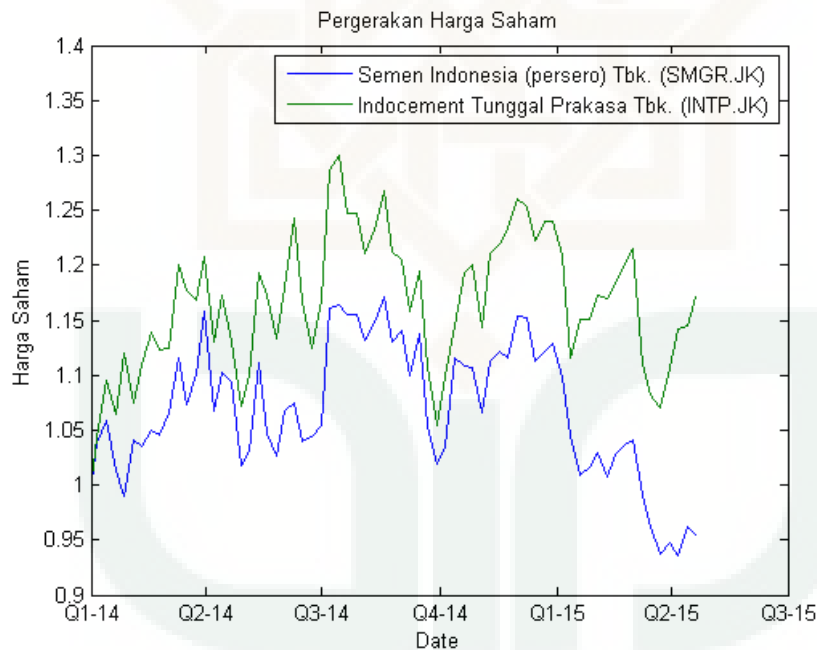

Plot masing-masing *return* saham SMGR.JK dan INTP.JK

```
stock = 1; % 1 = SMGR, 2 = INTP,

figure, subplot(2,1,1)
plot(Date(2:end), returns(:,1)), datetick('x')
xlabel('Date'), ylabel('Return'), title('Weekly Logarithmic Returns SMGR')
subplot(2,1,2)
plot(Date(2:end), returns(:,2)), datetick('x')
xlabel('Date'), ylabel('Return'), title('Weekly Logarithmic Returns INTP')
```

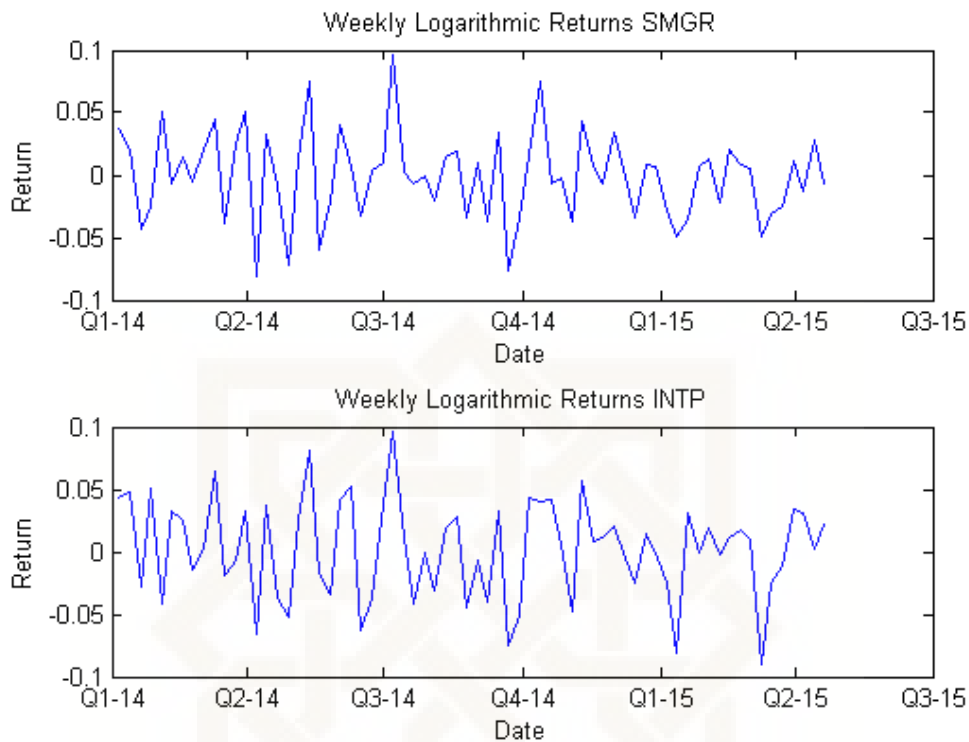

Plot ACF dan PACF *return* saham SMGR dan INTP.JK

```

figure, subplot(2,1,1),autocorr(returns(:,1))
title('Plot ACF of Returns SMGR')
subplot(2,1,2),parcorr(returns(:,1)),title('Plot PACF of Returns SMGR')
figure, subplot(2,1,1),autocorr(returns(:,2))
title('Sample ACF of Returns INTP')
subplot(2,1,2),parcorr(returns(:,2)),title('Sample PACF of Returns INTP')
%%Pemodelan ARIMA-GARCH
% untuk memperoleh residual dan variansi dari masing-masing model saham
model1 = arima('MA',NaN,'Variance',garch(0,0));
model2 = arima('AR',NaN,'MA',NaN,'Variance',garch(0,0));
i = size(returns,2);
residuals = NaN(T, i);
variances = NaN(T, i);
fit = cell(i,1);
options = optimset('fmincon');
options = optimset(options, 'Display' , 'off', 'Diagnostics', 'off', ...
'Algorithm', 'sqp', 'TolCon' , 1e-7);

fit{1} = estimate(model1,returns(:,1), 'print', false, 'options', options);
[residuals(:,1), variances(:,1)] = infer(fit{1}, returns(:,1));
fit{2} = estimate(model2,returns(:,2), 'print', false, 'options', options);
[residuals(:,2), variances(:,2)] = infer(fit{2}, returns(:,2));

```

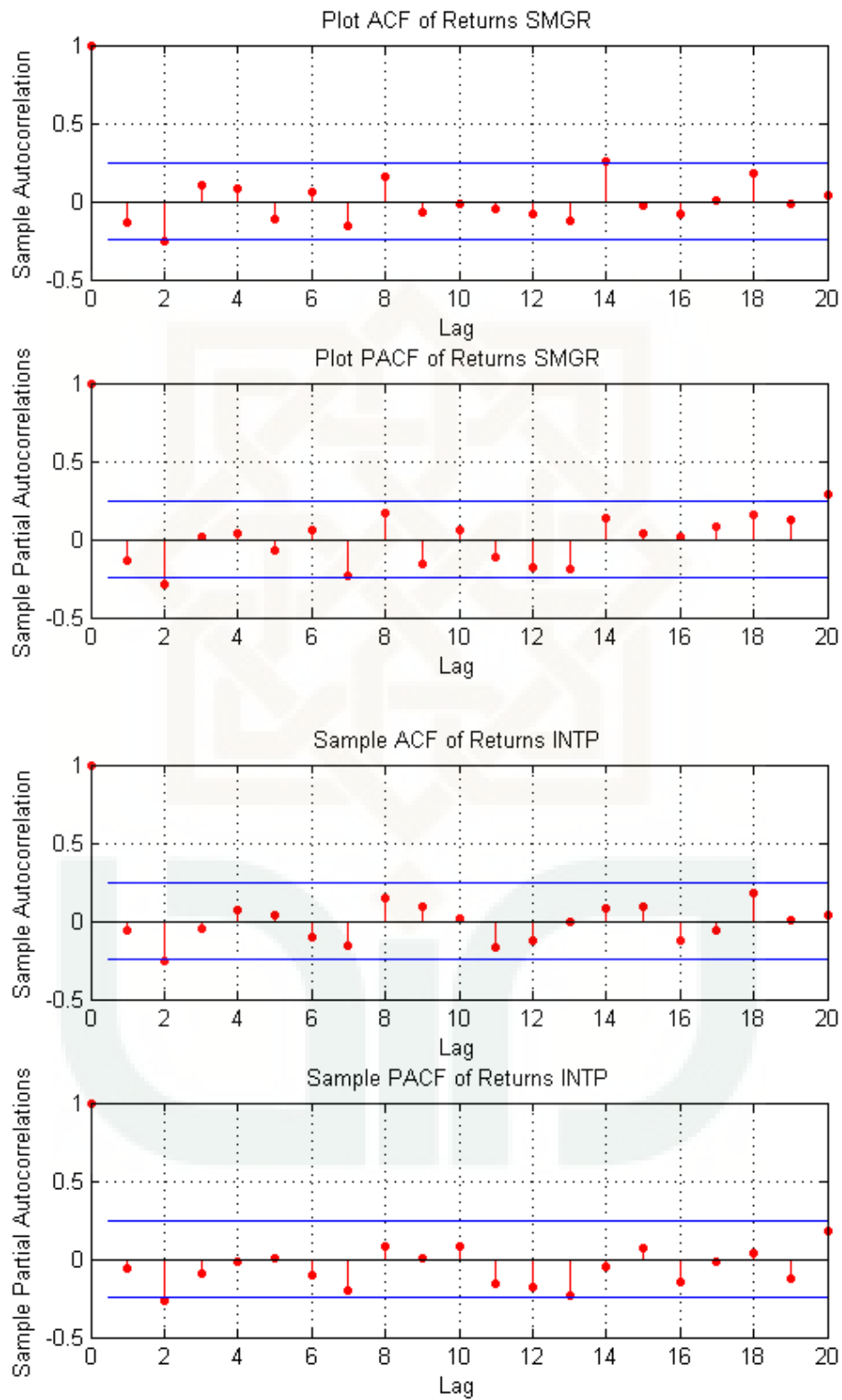



## QQ-PLOT

```
figure
qqplot(Date(2:end), residuals(:,1)), datetick('x')
xlabel('Date'), ylabel('Resid'), title('Resid SMGR')
figure
qqplot(Date(2:end), residuals(:,2)), datetick('x')
xlabel('Date'), ylabel('Resid'), title('Resid INTP')
```

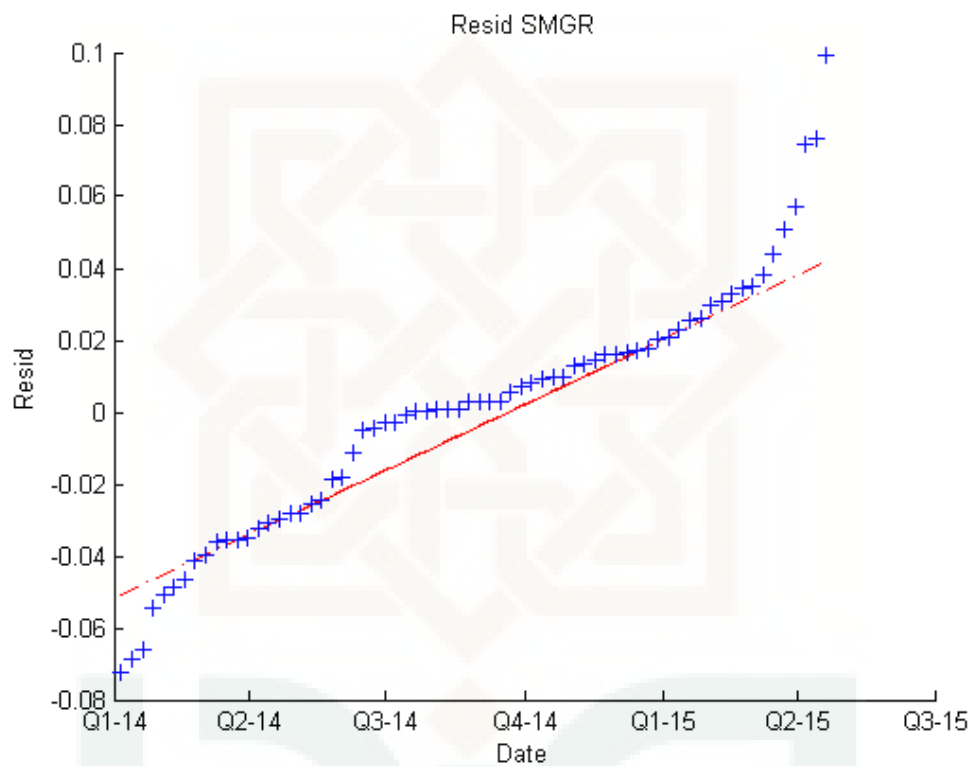

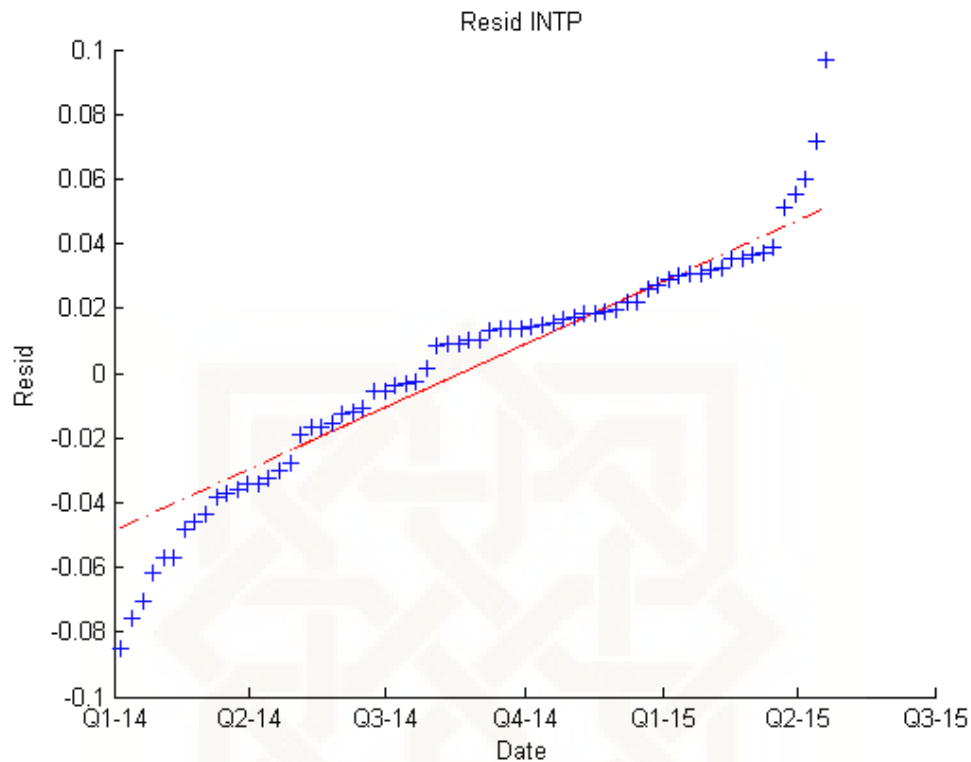

Plot data residual dan volatilitas saham SMGR.JK dan INTP.JK

```
figure, subplot(2,1,1),plot(Date(2:end), residuals(:,1))
datetick('x'),xlabel('Date'), ylabel('Residual')
title ('Residuals SMGR')
subplot(2,1,2),plot(Date(2:end), sqrt(variances(:,1)))
datetick('x'),xlabel('Date'), ylabel('Volatility')
title ('Conditional Standard Deviations SMGR')
figure, subplot(2,1,1)
plot(Date(2:end), residuals(:,2))
datetick('x'),xlabel('Date'), ylabel('Residual')
title ('Residuals INTP')
subplot(2,1,2)
plot(Date(2:end), sqrt(variances(:,2)))
datetick('x'),xlabel('Date'), ylabel('Volatility')
title ('Conditional Standard Deviations INTP')
figure
scatterhist(residuals(:,1),residuals(:,2))
xlabel('SMGR'), ylabel('INTP'), title('Sebelum Transformasi')
residuals = residuals ./ sqrt(variances);
```

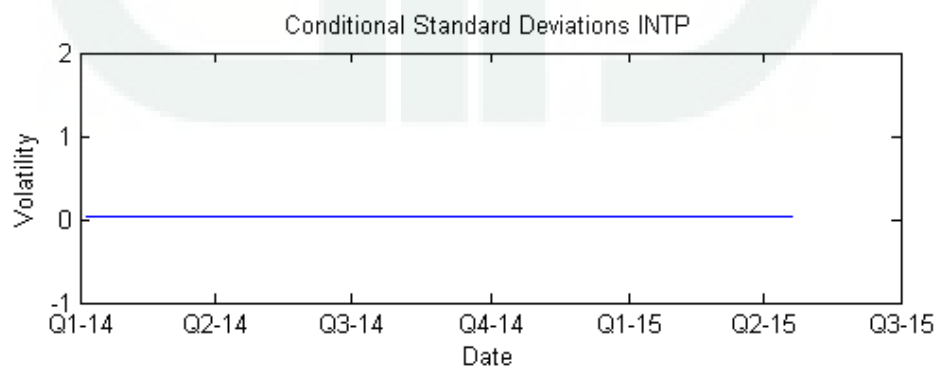
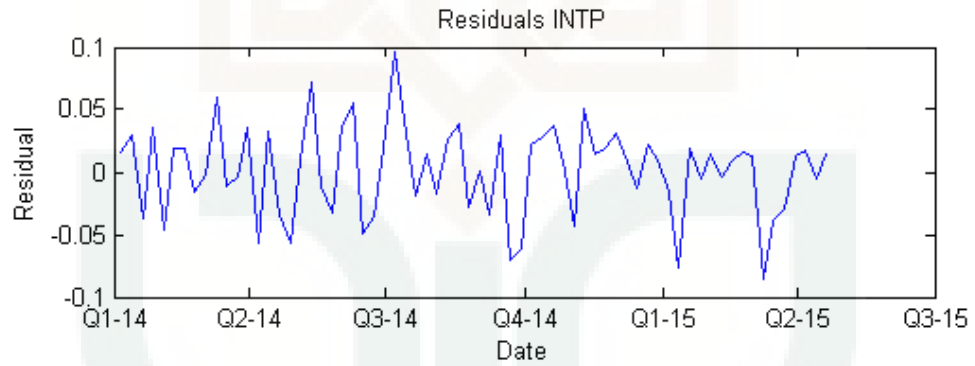
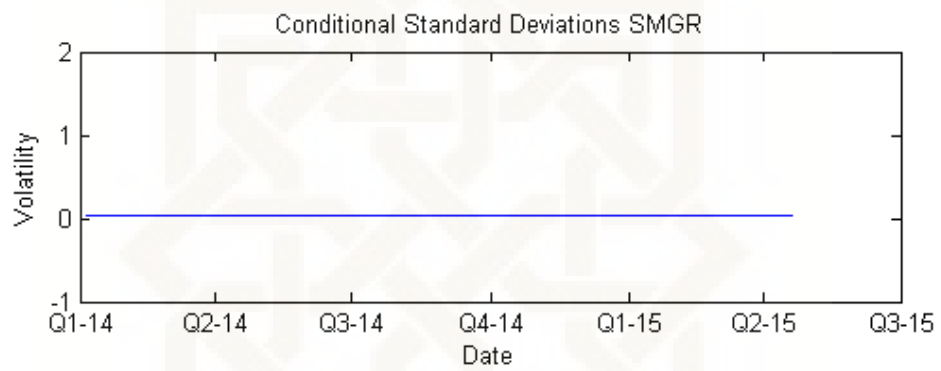
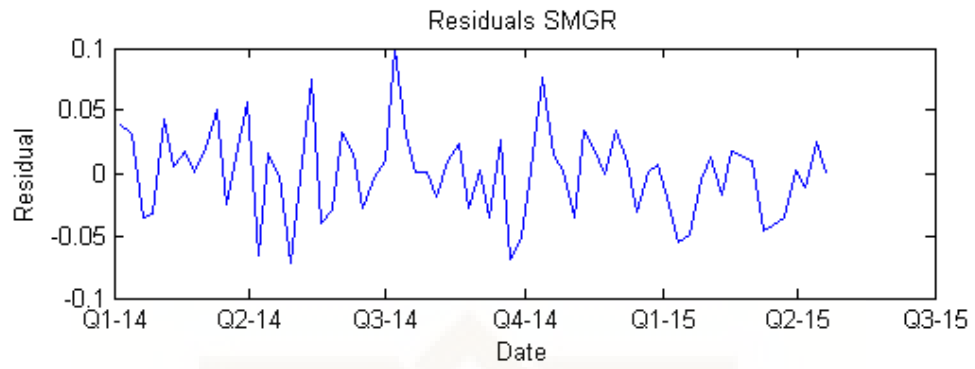

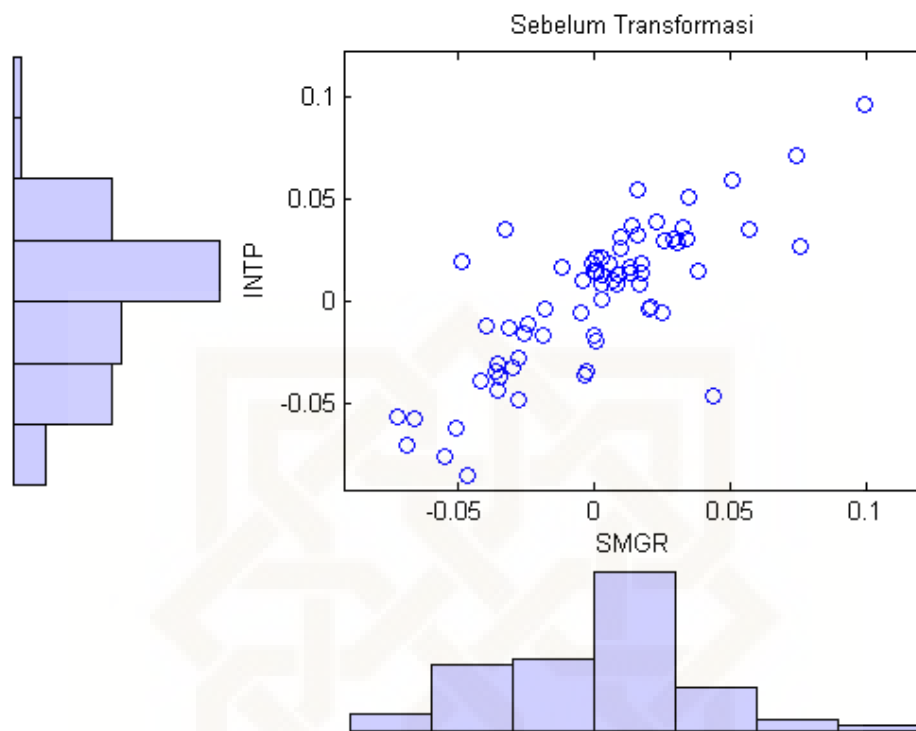

### Transformasi marginal ke *uniform* dan estimasi parameter

```

Fraction = 0.1;
OBJ = cell(i,1);
for a = 1:i
    OBJ{a} = paretotails(residuals(:,a),Fraction,1-Fraction,'kernel');
end
U = zeros(size(residuals));
for a = 1:i
    U(:,a) = OBJ{a}.cdf(residuals(:,a)); % transform marginal ke uniform
end
figure
scatterhist(U(:,1),U(:,2))
xlabel('SMGR'), ylabel('INTP'), title('Transformasi ke Uniform')
tau = corr(residuals(:,1),residuals(:,2),'type','kendall')
theta = copulaparam('frank',tau)

```

tau = 0.5672

theta = 7.1128

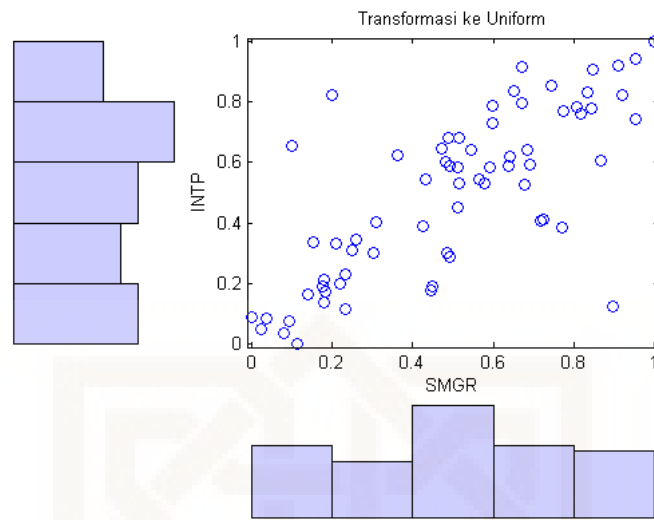

### Simulasi Monte-Carlo Pasangan Saham Frank Copula

```

s = RandStream.getGlobalStream(); reset(s)
M = 600;                               % perulangan
t = 1;                                  % VaR pada t=1 (mingguan)
Z = zeros(t,M,i);
U = copularnd('frank',theta,t*M);       % frank copula simulation
figure
scatterhist(U(:,1), U(:,2))
xlabel('SMGR'), ylabel('INTP'), title('Struktur Depedensi Copula')
for j = 1:i
    Z(:, :, j) = reshape(OBJ{j}.icdf(U(:,j)),t, M);
end

```

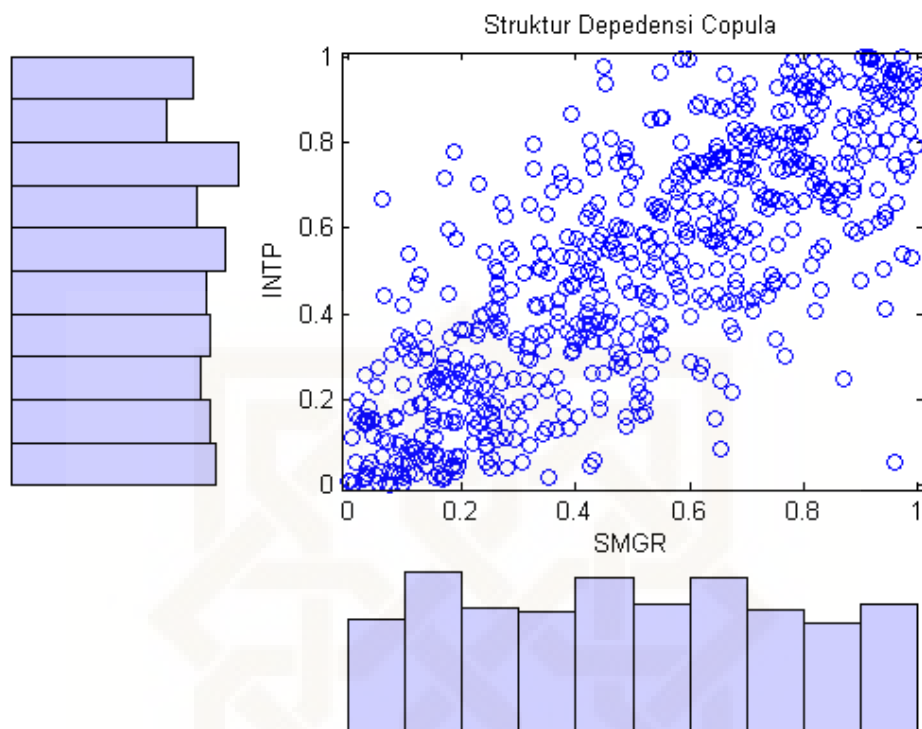

Membentuk *return* simulasi pasangan saham SMGR.JK dan INTP.JK

```

Y0 = returns(end,:);
Z0 = residuals(end,:);
V0 = variances(end,:);
simulReturns = zeros(t, M, i);
for a = 1:i
    simulReturns(:, :, a) = filter(fit{a}, Z(:, :, a), ...
                                'y0', Y0(a), 'z0', Z0(a), 'v0', V0(a));
end

```

Merubah dimensi matriks *return* simulasi

```
simulReturns = permute(simulReturns, [1 3 2]);
```

Menghitung *returns* kumulatif

```

cumulativeReturns = zeros(M, 1);
weights            = repmat(1/i, i, 1); %proporsi portfolio(Copula seimbang)
for a = 1:M
    cumulativeReturns(a)=sum(simulReturns(:, :, a)* weights);
end

```

## Perhitungan VaR

```

var = 100 * quantile(cumulativeReturns, [0.10 0.05 0.01]);
disp('Value at Risk Monte Carlo-Frank Copula ')
fprintf('Simulasi Kerugian Maksimal : %8.4f%%\n' , -100*min(cumulativeReturns),
'%')
fprintf('Simulasi Keuntungan Maksimal: %8.4f%%\n\n' , 100*max(cumulativeReturns),
'%')
fprintf('    Simulasi 90% VaR: %8.4f%%\n' , var(1), '%')
fprintf('    Simulasi 95% VaR: %8.4f%%\n' , var(2), '%')
fprintf('    Simulasi 99% VaR: %8.4f%%\n\n' , var(3), '%')
figure
h = cdfplot(cumulativeReturns);
set(h, 'Color', 'Red');
xlabel('Logarithmic Return')
ylabel('Probability')
title('Simulasi Return Pasangan Saham SMGR dan INTP Selama Satu Minggu')

```

Value at Risk Monte Carlo-Frank Copula

Simulasi kerugian Maksimal : 7.6787%

Simulasi Keuntungan Maksimal: 9.2115%

Simulasi 90% VaR: -4.9362%

Simulasi 95% VaR: -5.7440%

Simulasi 99% VaR: -7.1643%

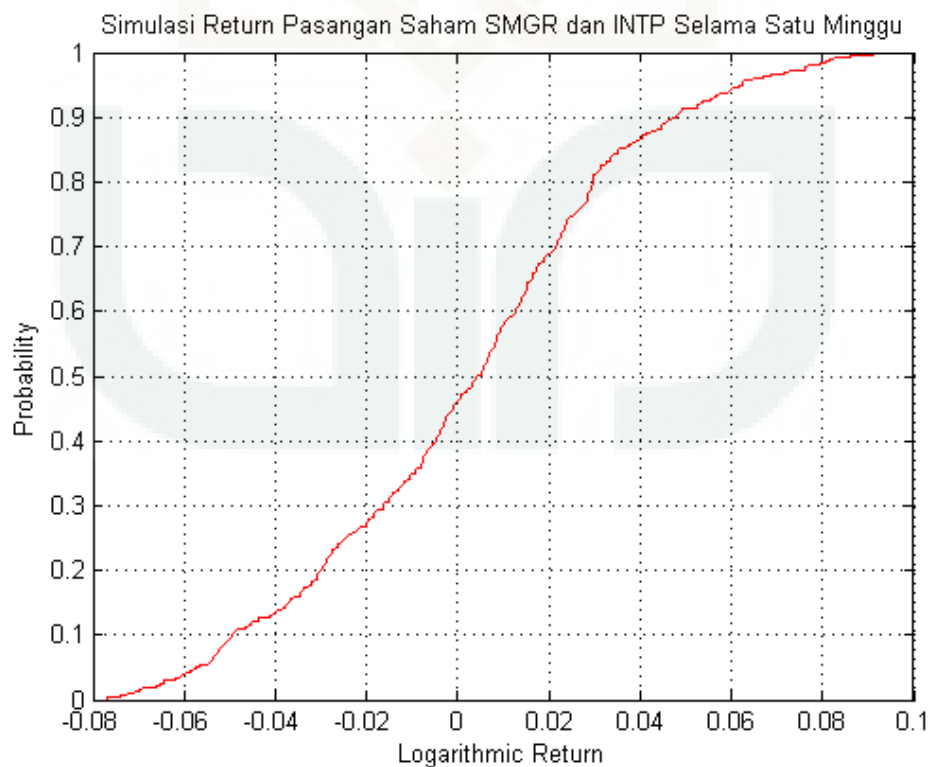

## a. Data cumulative return

| Cumulative Return dengan M = 600 |          |          |          |          |          |
|----------------------------------|----------|----------|----------|----------|----------|
| 0.048763                         | -0.03199 | 0.021099 | -0.01788 | 0.001469 | 0.01892  |
| 0.046161                         | 0.045508 | -0.02298 | 0.010864 | -0.04997 | 0.013098 |
| -0.0179                          | -0.01998 | 0.037298 | -0.06593 | 0.054602 | 0.008656 |
| 0.056201                         | 0.006159 | -0.00779 | -0.05305 | -0.00693 | -0.00743 |
| 0.017785                         | -0.05723 | -0.02743 | -0.0129  | 0.024574 | 0.002691 |
| -0.03058                         | 0.003782 | 0.062271 | -0.03718 | 0.023794 | -0.02945 |
| -0.00413                         | -0.01477 | 0.035122 | 0.030143 | 0.013931 | 0.038957 |
| 0.046522                         | 0.013814 | 0.012859 | 0.064493 | -0.07146 | 0.014294 |
| 0.008206                         | 0.033519 | 0.021108 | 0.021273 | -0.06988 | 0.008373 |
| 0.086218                         | 0.014273 | 0.014172 | -0.03143 | -0.01615 | 0.021909 |
| -0.03063                         | 0.034352 | -0.01871 | 0.008004 | -0.00281 | 0.000551 |
| 0.092144                         | -0.04542 | -0.0262  | 0.003564 | 0.023025 | 0.011493 |
| 0.062535                         | -0.01735 | 0.00851  | 0.057488 | -0.00774 | 0.012826 |
| 0.00322                          | 0.076403 | -0.00073 | 0.02353  | 0.048561 | 0.022796 |
| 0.039176                         | -0.04357 | 0.055684 | 0.048993 | 0.028667 | 0.009899 |
| -0.04892                         | 0.031224 | -0.05173 | -0.00357 | 0.068881 | 0.066073 |
| -0.00226                         | 0.007464 | -0.03036 | 0.00381  | -0.00317 | -0.04011 |
| 0.072437                         | 0.090911 | -0.03775 | 0.028324 | 0.006875 | -0.02832 |
| 0.031376                         | -0.03435 | -0.01837 | -0.04583 | -0.05283 | -0.03112 |
| 0.083581                         | -0.01847 | 0.001774 | -0.02411 | 0.028543 | -0.02786 |
| 0.023502                         | -0.05757 | -0.00469 | -0.02898 | 0.021725 | -0.022   |
| -0.05295                         | 0.059864 | 0.04746  | -0.01089 | -0.00593 | -0.01166 |
| 0.029651                         | -0.07674 | -0.01232 | 0.029088 | -0.06442 | -0.0273  |
| 0.062336                         | 0.02854  | -0.05288 | 0.029768 | -0.01513 | 0.026789 |
| 0.004635                         | 0.028514 | 0.059204 | -0.05424 | -0.05029 | 0.006973 |
| 0.029335                         | 0.02972  | 0.061101 | -0.00904 | -0.04618 | 0.048023 |
| 0.02887                          | -0.06019 | -0.00384 | 0.008719 | 0.005544 | 0.041704 |
| 0.001403                         | 0.00915  | -0.03985 | 0.004047 | 0.003338 | 0.049857 |
| 0.029776                         | -0.01469 | -0.03204 | 0.016293 | 0.005344 | -0.02791 |
| -0.00433                         | 0.029786 | 0.00044  | 0.014045 | 0.03636  | -0.02648 |
| 0.028696                         | 0.012377 | 0.012601 | -0.03406 | 0.009621 | 0.016885 |
| -0.0538                          | 0.034535 | -0.0359  | -0.03429 | 0.035721 | -0.05978 |
| -0.00101                         | -0.02183 | 0.020537 | -0.06903 | 0.029675 | 0.002922 |
| -0.0513                          | -0.01198 | 0.009443 | 0.065606 | 0.080642 | -0.00151 |
| -0.06593                         | -0.03427 | -0.03384 | -0.02767 | -0.01437 | 0.037427 |
| 0.022059                         | -0.05274 | -0.05244 | -0.01743 | 0.027688 | 0.016501 |
| 0.0316                           | 0.040565 | -0.01516 | 0.008984 | -0.02142 | -0.0014  |
| -0.01423                         | 0.006578 | -0.03406 | -0.03069 | 0.021752 | 0.005602 |
| 0.08058                          | -0.00406 | -0.0048  | -0.0042  | 0.022738 | 0.02264  |



| Cumulative Return dengan M = 600 |          |          |          |           |          |
|----------------------------------|----------|----------|----------|-----------|----------|
| -0.06911                         | -0.04945 | -0.01096 | -0.00265 | -0.04895  | -0.01592 |
| 0.000858                         | 0.059824 | -0.06433 | 0.076069 | -0.03031  | -0.01005 |
| -0.00254                         | -0.00265 | -0.01025 | 0.062822 | -0.03556  | -0.03835 |
| 0.005542                         | -0.01966 | 0.025788 | -0.04333 | 0.017802  | 0.054239 |
| 0.03262                          | -0.01678 | -0.05343 | 0.012454 | 0.028558  | -0.00916 |
| -0.03578                         | -0.00599 | 0.079711 | -0.01335 | -0.00069  | -0.055   |
| -0.02002                         | -0.06916 | 0.022622 | -0.00316 | 0.06229   | 0.044975 |
| -0.00019                         | -0.0072  | 0.00888  | 0.0003   | -0.00506  | -0.04015 |
| 0.008618                         | -0.05395 | 0.017862 | 0.044929 | -0.05941  | -0.00343 |
| 0.010862                         | -0.05247 | -0.02635 | 0.006837 | -0.00285  | 0.040676 |
| 0.018869                         | -0.03086 | 0.005336 | 0.061036 | 0.003272  | 0.006295 |
| -0.0345                          | -0.00393 | 0.052109 | -0.03014 | 0.076886  | 0.029673 |
| 0.011482                         | -0.07042 | 0.023892 | 0.025344 | -0.07678  | -0.00157 |
| -0.00399                         | 0.073224 | -0.00362 | 0.031009 | 0.017298  | 0.01659  |
| -0.02904                         | 0.053662 | -0.03375 | 0.008762 | -0.03729  | 0.04546  |
| -0.04936                         | -0.00176 | 0.011918 | 0.026036 | 0.006257  | -0.01632 |
| 0.005845                         | -0.018   | 0.015031 | 0.00861  | 0.035136  | -0.04979 |
| 0.074818                         | -0.01871 | 0.026376 | -0.00909 | -0.01192  | -0.00738 |
| -0.01096                         | 0.02584  | -0.00817 | -0.03763 | 0.048452  | 0.007776 |
| 0.01297                          | -0.0075  | -0.01624 | 0.087445 | 0.014914  | -0.02329 |
| -0.02769                         | -0.03116 | 0.053454 | -0.05781 | -0.05144  | -0.01965 |
| 0.01493                          | 0.031568 | -0.04921 | -0.04347 | -0.05013  | 0.048088 |
| -0.02189                         | -0.02545 | 0.038767 | 0.016206 | 0.016318  | -0.00708 |
| 0.015397                         | -0.04647 | 0.046057 | 0.029064 | -0.00893  | 0.042045 |
| 0.032655                         | 0.003978 | 0.032598 | 0.0195   | -0.05924  | 0.01758  |
| 0.0357                           | -0.0246  | -0.06421 | -0.03673 | -0.0295   | 0.028604 |
| 0.054879                         | -0.0373  | -0.02763 | -0.00629 | 0.016548  | -0.01041 |
| 0.010547                         | 0.045309 | -0.00277 | -0.00134 | -0.00913  | 0.034104 |
| -0.0323                          | 0.081501 | 0.024325 | 0.067367 | 0.02156   | 0.023182 |
| -0.03898                         | 0.007331 | -0.05628 | -0.04986 | -0.02643  | 0.000837 |
| -0.03329                         | -0.06102 | 0.012425 | 0.030648 | 0.077137  | -0.02989 |
| 0.063342                         | -0.01507 | -0.06178 | -0.01171 | -0.0002   | 0.029356 |
| -0.04471                         | -0.04539 | -0.02013 | 0.008329 | 0.031337  | 0.070779 |
| 0.020166                         | 0.015431 | 0.002521 | -0.0244  | -1.20E-05 | 0.009717 |
| -0.03954                         | -0.05317 | 0.032082 | 0.013698 | -0.00811  | 0.015182 |
| 0.043663                         | -0.051   | 0.028049 | -0.00916 | -0.05169  | 0.0092   |
| -0.00609                         | -0.03224 | 0.044701 | -0.01956 | 0.015145  | 0.04029  |
| -0.02667                         | 0.022701 | 0.029769 | 0.019889 | 0.013814  | 0.056922 |
| -0.04856                         | 0.029078 | -0.00748 | -0.02257 | 0.003466  | -0.05844 |
| 0.029639                         | 0.024157 | 0.010073 | -0.00789 | 0.003057  | 0.03401  |
| 0.008529                         | -0.0062  | -0.0473  | 0.005451 | 0.017556  | 0.083568 |

| Cumulative Return dengan M = 600 |          |          |          |          |           |
|----------------------------------|----------|----------|----------|----------|-----------|
| -0.0023                          | 0.013567 | -0.0731  | -0.0128  | 0.015246 | -6.10E-05 |
| 0.018521                         | -0.01432 | 0.015222 | -0.02789 | 0.022009 | 0.033611  |
| 0.022165                         | 0.02307  | -0.00694 | -0.00419 | 0.022217 | 0.017306  |
| 0.024197                         | -0.05433 | -0.00743 | -0.01062 | 0.060089 | -0.03058  |
| 0.077071                         | 0.027391 | 0.039935 | 0.037153 | -0.02581 | -0.0256   |
| -0.00439                         | -0.0372  | 0.009688 | 0.084254 | 0.024097 | 0.000783  |
| 0.033963                         | -0.00452 | 0.007066 | 0.027267 | -0.02361 | 0.007119  |
| 0.026425                         | 0.021133 | 0.031    | -0.01327 | -0.0607  | 0.029694  |
| -0.01967                         | 0.016591 | 0.052766 | 0.009489 | 0.019068 | 0.028422  |
| 0.008321                         | -0.06445 | 0.016207 | -0.0288  | 0.044941 | -0.02373  |
| -0.06512                         | 0.053889 | -0.02921 | 0.040472 | -0.00295 | 0.013119  |
| -0.07178                         | 0.027822 | -0.03679 | 0.056752 | 0.049881 | -0.02958  |
| 0.023097                         | 0.015687 | 0.03337  | 0.041337 | 0.024218 | -0.05073  |
| 0.023946                         | 0.007524 | -0.07387 | -0.00744 | 0.003507 | -0.0288   |
| 0.049185                         | 0.006438 | 0.017426 | 0.01303  | 0.017391 | 0.008856  |
| -0.04498                         | -0.04234 | -0.02539 | -0.05332 | -0.00537 | 0.01385   |
| 0.010067                         | -0.01443 | 0.071898 | 0.015351 | 0.027974 | -0.04811  |
| 0.006062                         | -0.01232 | 0.018323 | -0.01618 | 0.023331 | 0.006762  |
| -0.07669                         | 0.042528 | -0.00702 | -0.0573  | -0.02863 | -0.04111  |
| 0.000102                         | 0.058021 | 0.00556  | -0.01613 | 0.019732 | -0.03954  |